

**Barry and Marlene Munsell**

**Mailing Address:** 840 Goldendale Dr  
Wasilla, AK  
99654

Notes

**Phone:**  
**Home** 373-4842  
**Cell** 232-6177

**Job Site:**  
Larkspur Lot 10  
2468 N Larkspur Hill Cir.  
Palmer, AK  
Palmer Wasilla Hwy to Green Forest Drive to Frances Way to Larkspur. 1st lot on Left. House will be on hill top

**Sq. ft.-----** 5534  
**Basement** 2047  
**1st floor** 2058  
**2nd floor** 1429  
**Wall Heights-----**  
**Basement** 10' 4" From top of Basement Floor (10' 8" from footings)  
**1st floor** 9'  
**2nd floor** 9'

Company Name: Mat Su Valley Carpentry

**Heat:** Gypcrete with in-floor heat

**Job Specifications for dry wall:**

no wrapped windows  
light orange peel texture

rounded corners with approx 10" of square bottom for trim  
basement is all garage (except for main Entry) with 10' 4" ceiling. Needs to be 5/8" sheetrock

no fiberglass tape please

**Window Schedule**

Quantity	Window Rough Opening Size	Description	Location
25	2' 10" x 6"	double hung with transom light	Standard Window
13	2' 10" x 4' 10"	double hung with transom light	Garage, Kitchen and Laundry
4	2' 10" x 4' 6"	double hung with transom light	Rear Shed Dormer
4	2' 10" x 4' 3"	double hung with transom light	Front Dormer
4	2' 10" x 3' 6"	double hung with transom light	Main Entry, Bathroom and Closet
1	2' 10" x 1' 6"	transom light	Main Entry
1	4' 7" x 1' 6"	transom light	Master Bath

Front Elevation



East Elevation



Rear Elevation



West Elevation



Roof Plan

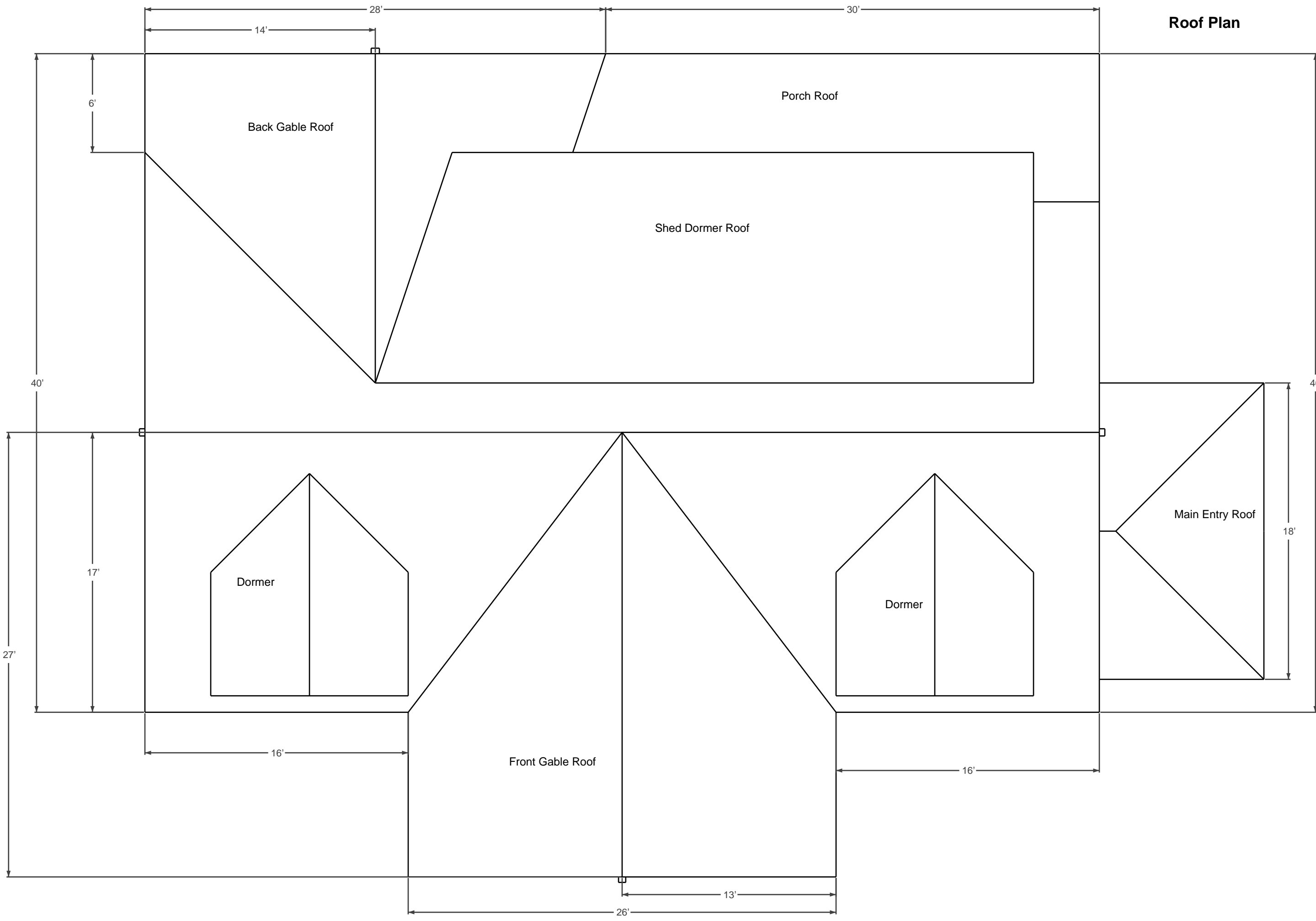

**Basement Floor Plan**

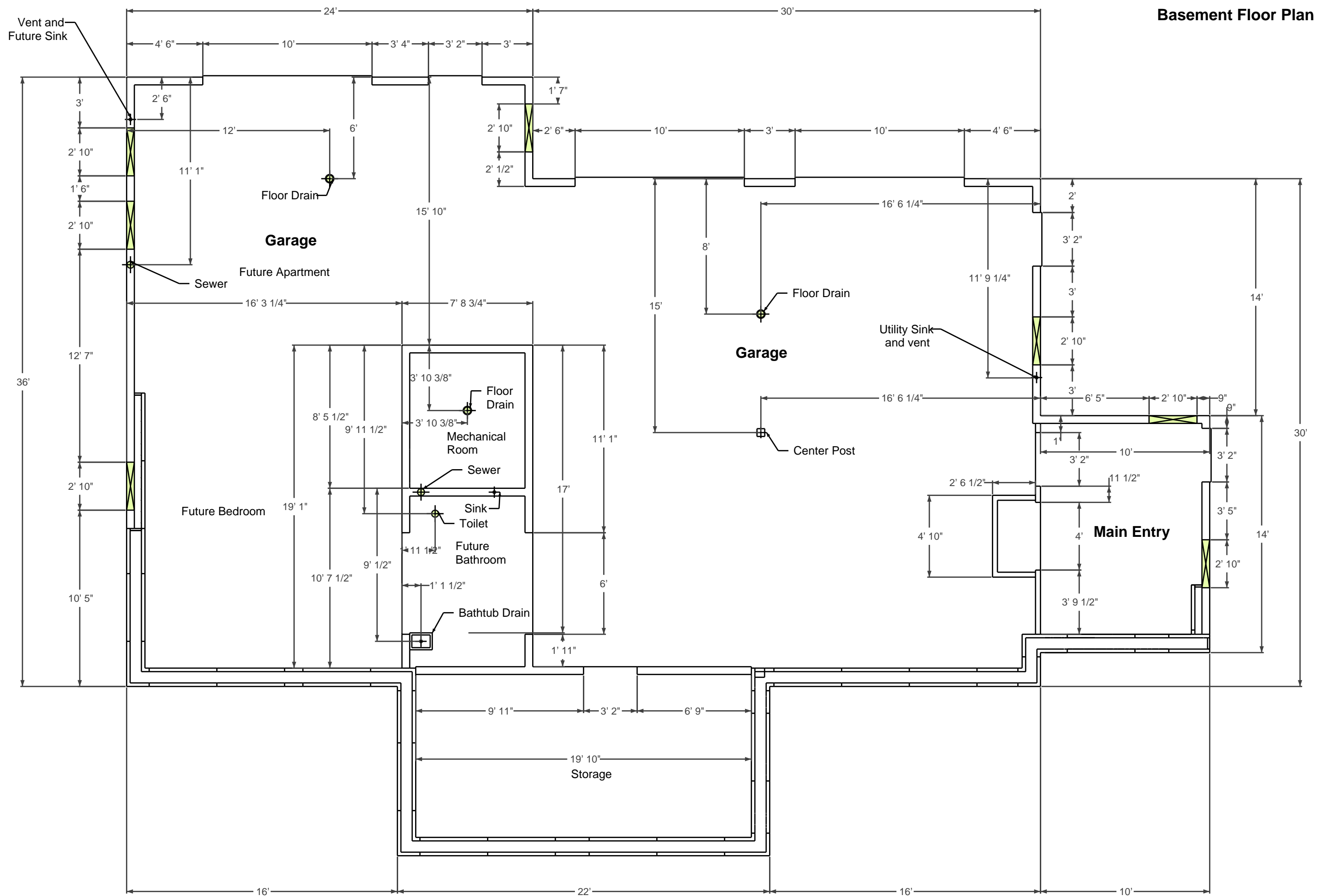

1st Floor

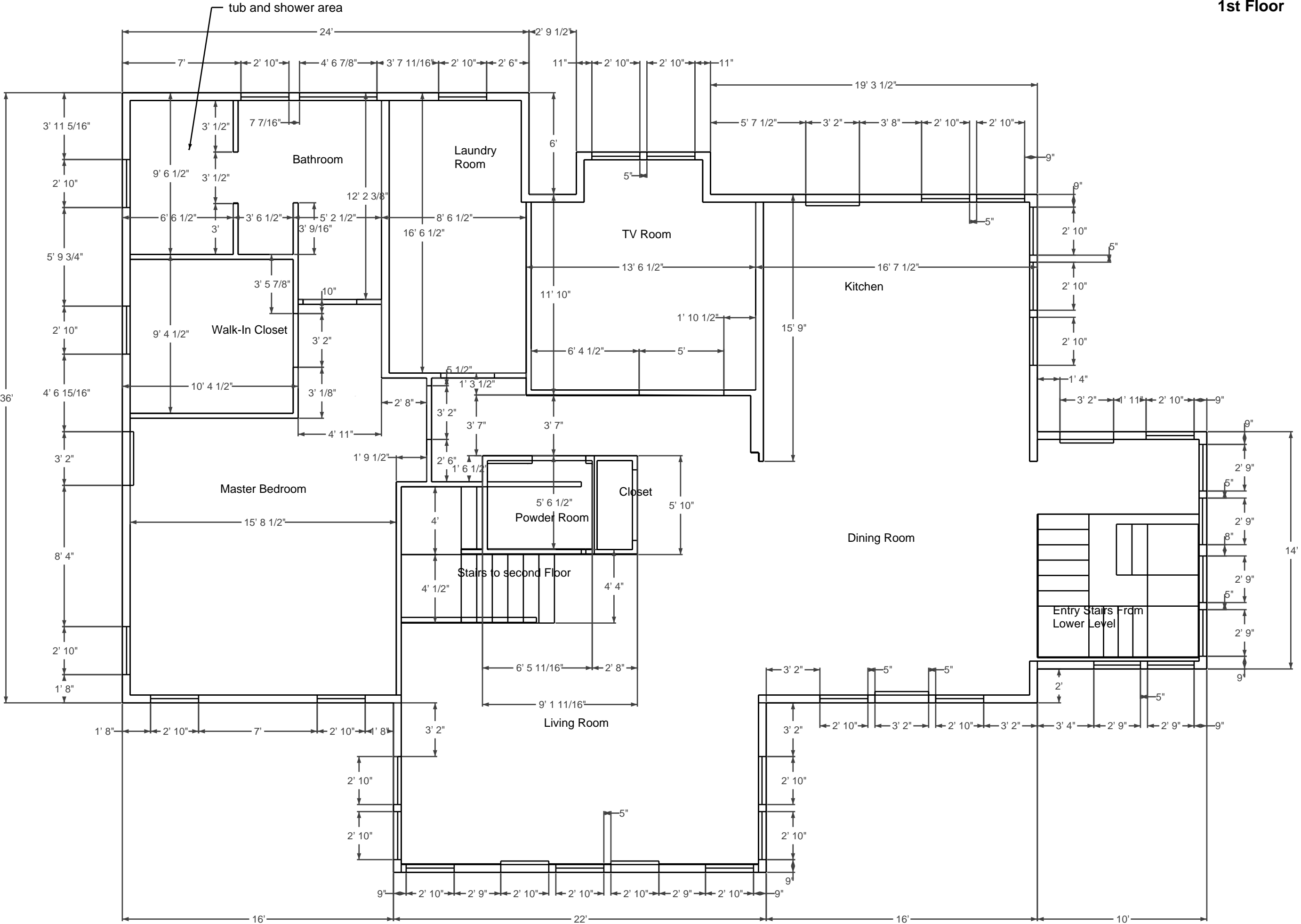



First Floor Fixtures and Furniture

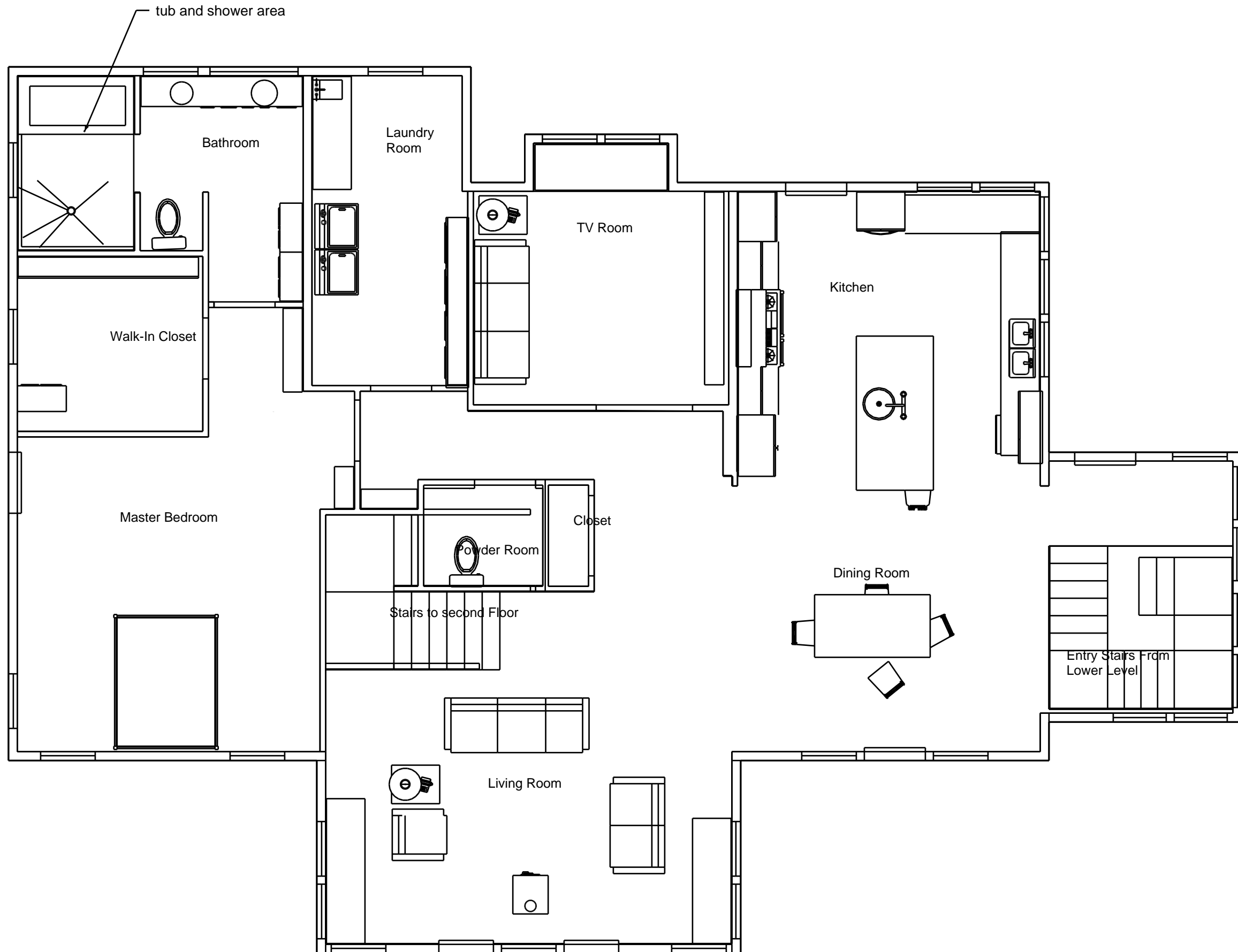

2nd Floor Plan

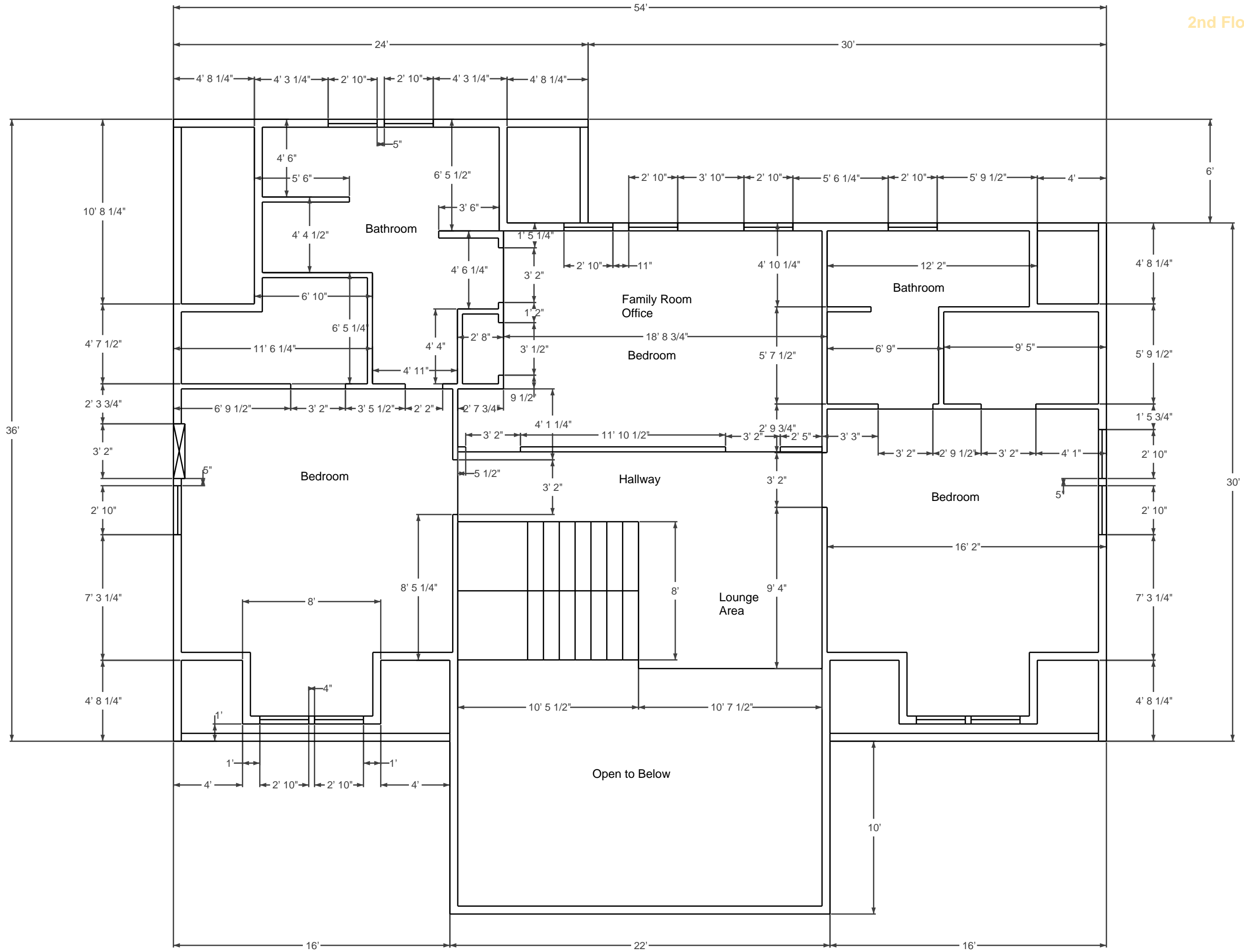

2nd Floor Plan  
Fixtures and Furniture

