

Drafting done in SketchUp
CRAIG WEBER
 1121 DRUID ROAD E
 SUITE 1005
 CLEARWATER, FL 33756
 PHONE# 727-902-2964
I'M LOOKING FOR WORK

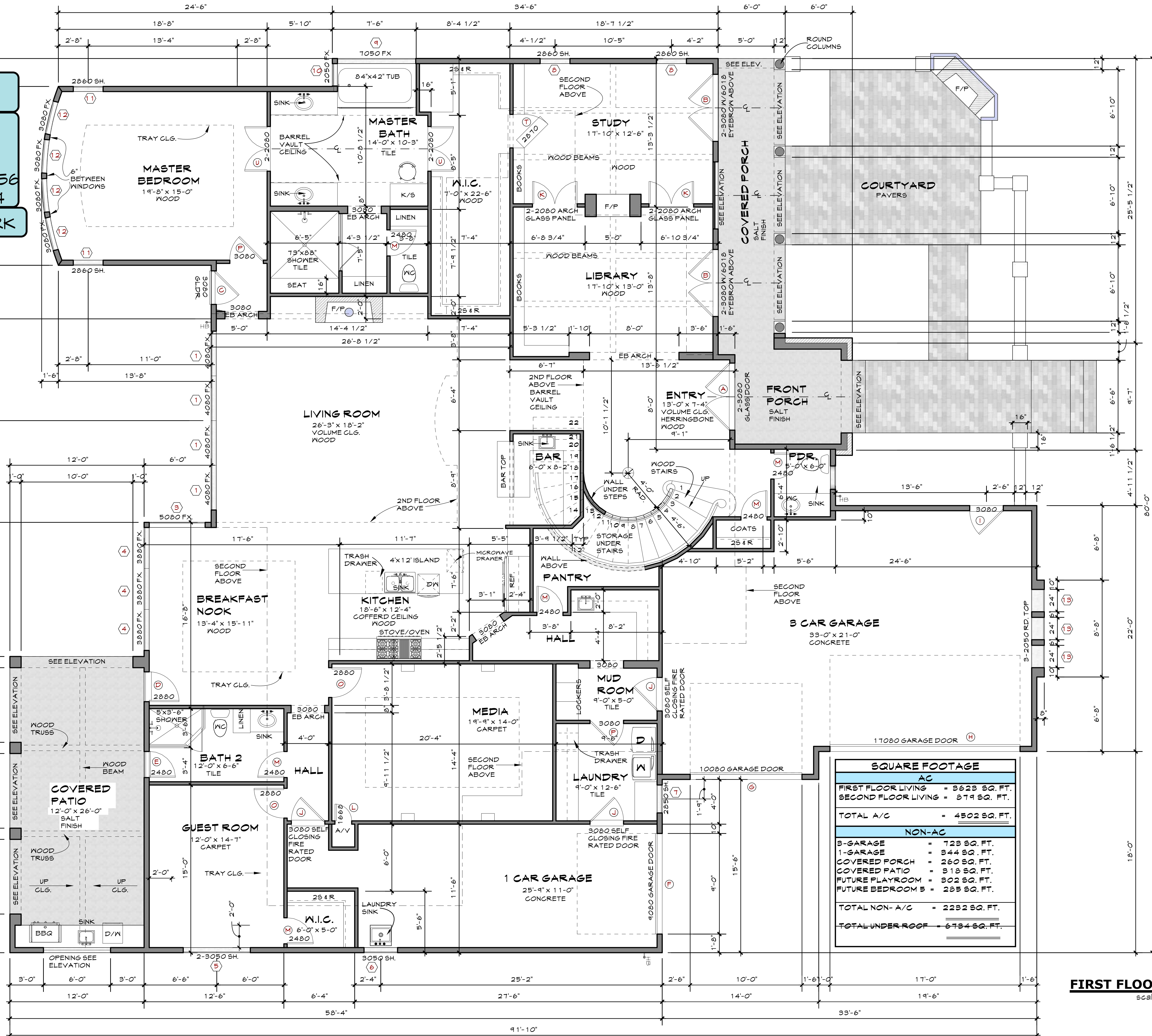

SQUARE FOOTAGE	
AC	
FIRST FLOOR LIVING	= 3623 SQ. FT.
SECOND FLOOR LIVING	= 874 SQ. FT.
TOTAL A/C	= 4502 SQ. FT.
NON-AC	
3-GARAGE	= 723 SQ. FT.
1-GARAGE	= 344 SQ. FT.
COVERED PORCH	= 260 SQ. FT.
COVERED PATIO	= 318 SQ. FT.
FUTURE PLAYROOM	= 302 SQ. FT.
FUTURE BEDROOM B	= 235 SQ. FT.
TOTAL NON- A/C	= 2282 SQ. FT.
TOTAL UNDER ROOF	= 6784 SQ. FT.

FIRST FLOOR PLAN
 scale: 1/4"=1'-0"

ARCHITECT: ARCHITECT
 DRAWN BY: DRAFTSMAN
 DATE: September 6, 2015
 DATE: February 8, 2017
 REV:

A Residence at
 XXXXXXX XXXXXXX
 City, State

YOUR COMPANY
 1600 PENNSYLVANIA AVE.
 WASHINGTON, DC 20500
 OFFICE: XXX-XXX-XXXX CELL: XXX-XXX-XXXX

A1 of 8
 project no.
 123456

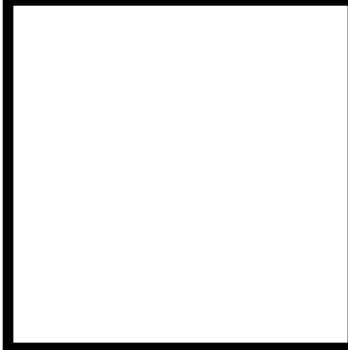

A Residence at
 XXXXXXX XXXXXXX
 City, State

YOUR COMPANY
 OFFICE: XXX-XXX-XXXX CELL: XXX-XXX-XXXX
 1600 PENNSYLVANIA AVE.
 WASHINGTON, DC 20500

WINDOW SCHEDULE				
#	SIZE	TYPE	LOCATION	QUANTITY
1	4050	FIXED	LIVING ROOM	4
2	4050	FIXED	LIVING ROOM	4
3	5050	FIXED	BREAKFAST/NOOK	1
4	3050	FIXED	BREAKFAST/NOOK	3
5	3050	SH	GUEST ROOM	2
6	3050	SH	1-CAR GARAGE	1
7	2550	SH	LAUNDRY	1
8	2550	SH	STUDY	2
9	1050	FIXED	MASTER BATH	1
10	2050	FIXED	MASTER BATH	1
11	2050	SH	MASTER BEDROOM	2
12	3050	FIXED	MASTER BEDROOM	4
13	2050	RD TOP	3 CAR GARAGE	3
14	2640	FX	ENTRY	2
15	6060	ARCH	ENTRY	1
16	2050	CA.	BEDROOM 3	2
17	2040	SH	BATH 3	1
18	2020	CIRCLE	WIC 4	1
19	2650	CA.	BEDROOM 4	2
20	2650	SH	BEDROOM 4	2
21	2040	SH	FUTURE WIC 5	1
22	2650	SH	FUTURE BEDROOM 5	2
23	4050	FIXED	FUTURE PLAYROOM	3

DOOR SCHEDULE			
#	LABEL	DESCRIPTION	QUANTITY
A	2-3080	2-3080 DOUBLE GLASS DOOR (EXTERIOR)	1
B	2-3080	2-3080 W/6018 EYEBROW ABOVE (EXTERIOR)	2
C	3080	3080 GLASS DOOR (EXTERIOR)	1
D	2880	2880 GLASS DOOR (EXTERIOR)	1
E	2480	2480 GLASS DOOR (EXTERIOR)	1
F	4080	4080 GARAGE DOOR (EXTERIOR)	1
G	10080	10080 GARAGE DOOR (EXTERIOR)	1
H	17080	17080 GARAGE DOOR (EXTERIOR)	1
I	3080	3080 MAN DOOR (EXTERIOR)	1
J	3080	3080 SELF CLOSING FIRE RATED DOOR (EXTERIOR)	3
K	2-2080	2-2080 ARCH TOP GLASS PANEL DOOR (INTERIOR)	2
L	1668	1668 WOOD DOOR (INTERIOR)	1
M	2480	2480 WOOD DOOR (INTERIOR)	6
N	2880	2880 WOOD DOOR (INTERIOR)	2
O	3080	3080 WOOD DOOR (INTERIOR)	2
P	2068	2068 WOOD DOOR (INTERIOR)	1
Q	2468	2468 WOOD DOOR (INTERIOR)	7
R	2868	2868 WOOD DOOR (INTERIOR)	4
T	2870	2870 BOOKCASE DOOR (INTERIOR)	1
U	2-2080	2-2080 WOOD DOOR (INTERIOR)	2

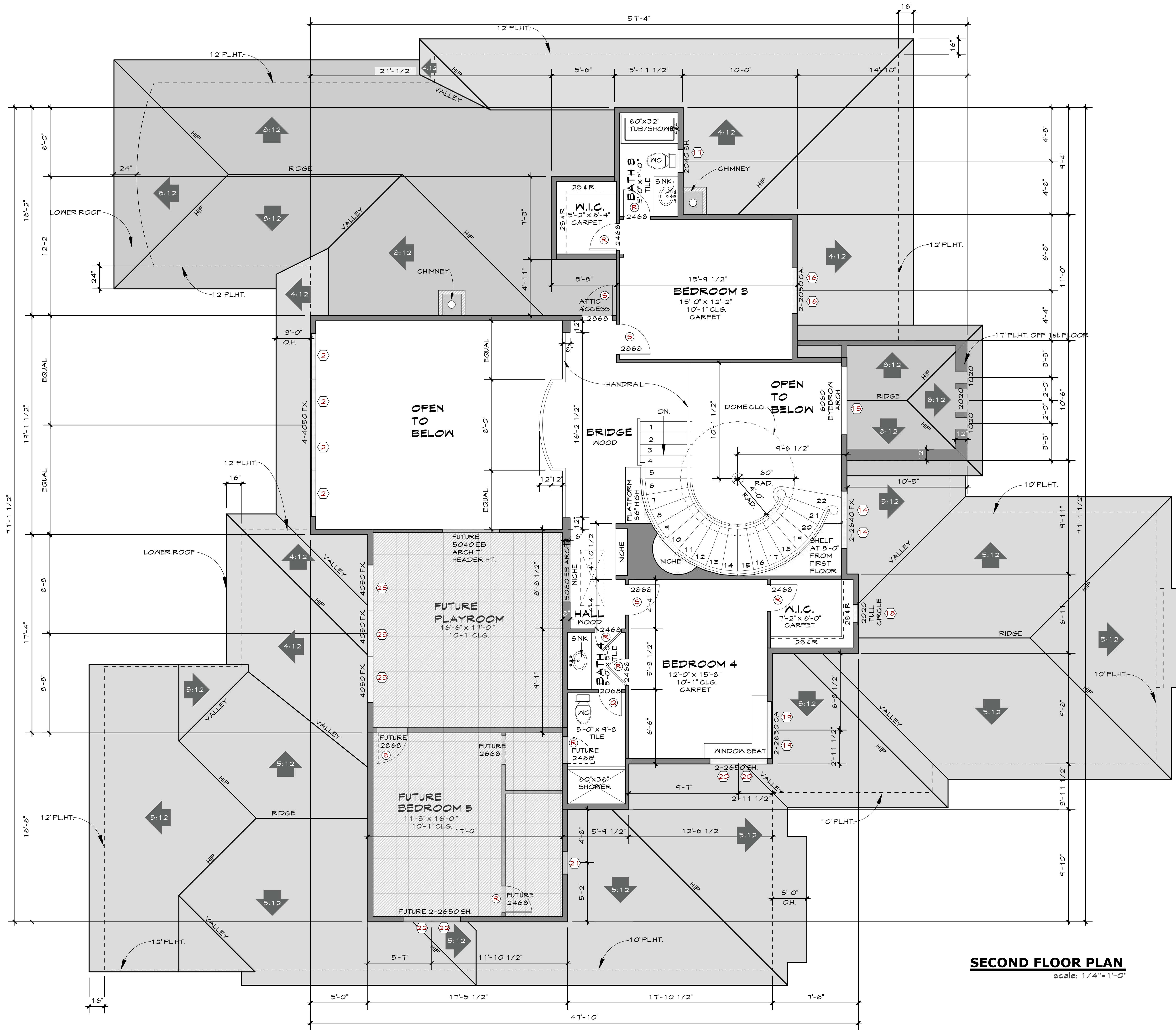

SECOND FLOOR PLAN
 scale: 1/4"=1'-0"



REAR ELEVATION
 scale: 1/4"=1'-0"

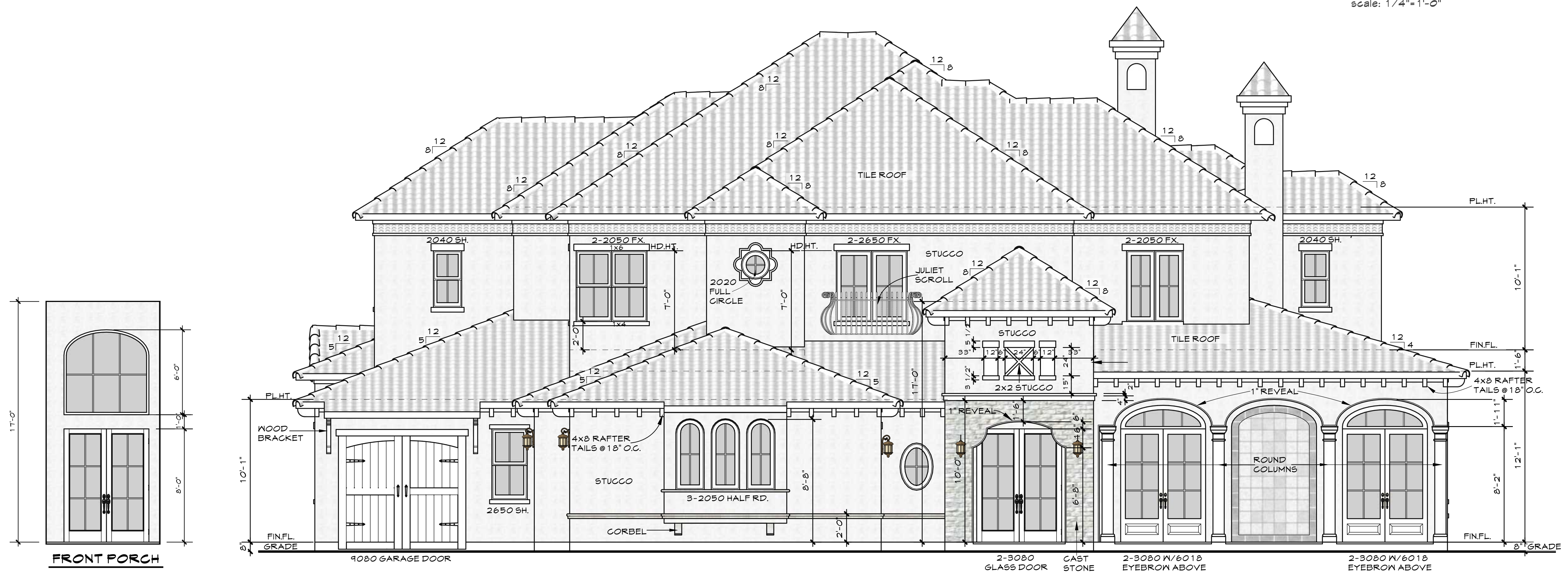

FRONT ELEVATION
 scale: 1/4"=1'-0"

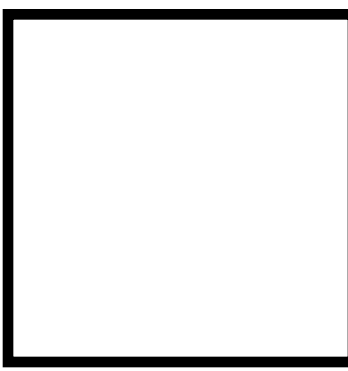

A Residence at
 XXXXXXX XXXXXXX
 City, State

YOUR COMPANY
 OFFICE: XXX-XXX-XXXX CELL: XXX-XXX-XXXX
 1600 PENNSYLVANIA AVE.
 WASHINGTON, DC 20500

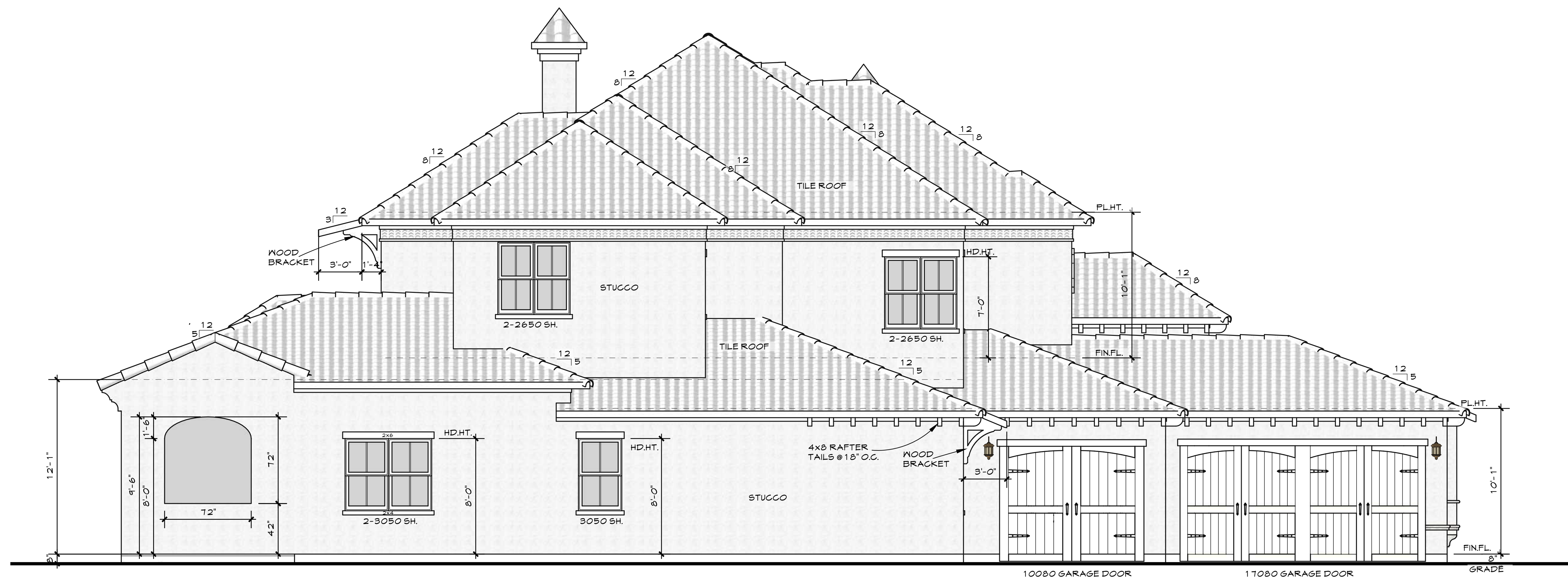

LEFT ELEVATION
 scale: 1/4"=1'-0"



RIGHT ELEVATION
 scale: 1/4"=1'-0"

A Residence at
 XXXXXXX XXXXXXX
 City, State

YOUR COMPANY
 1600 PENNSYLVANIA AVE.
 WASHINGTON, DC 20500
 OFFICE: XXX-XXX-XXXX CELL: XXX-XXX-XXXX

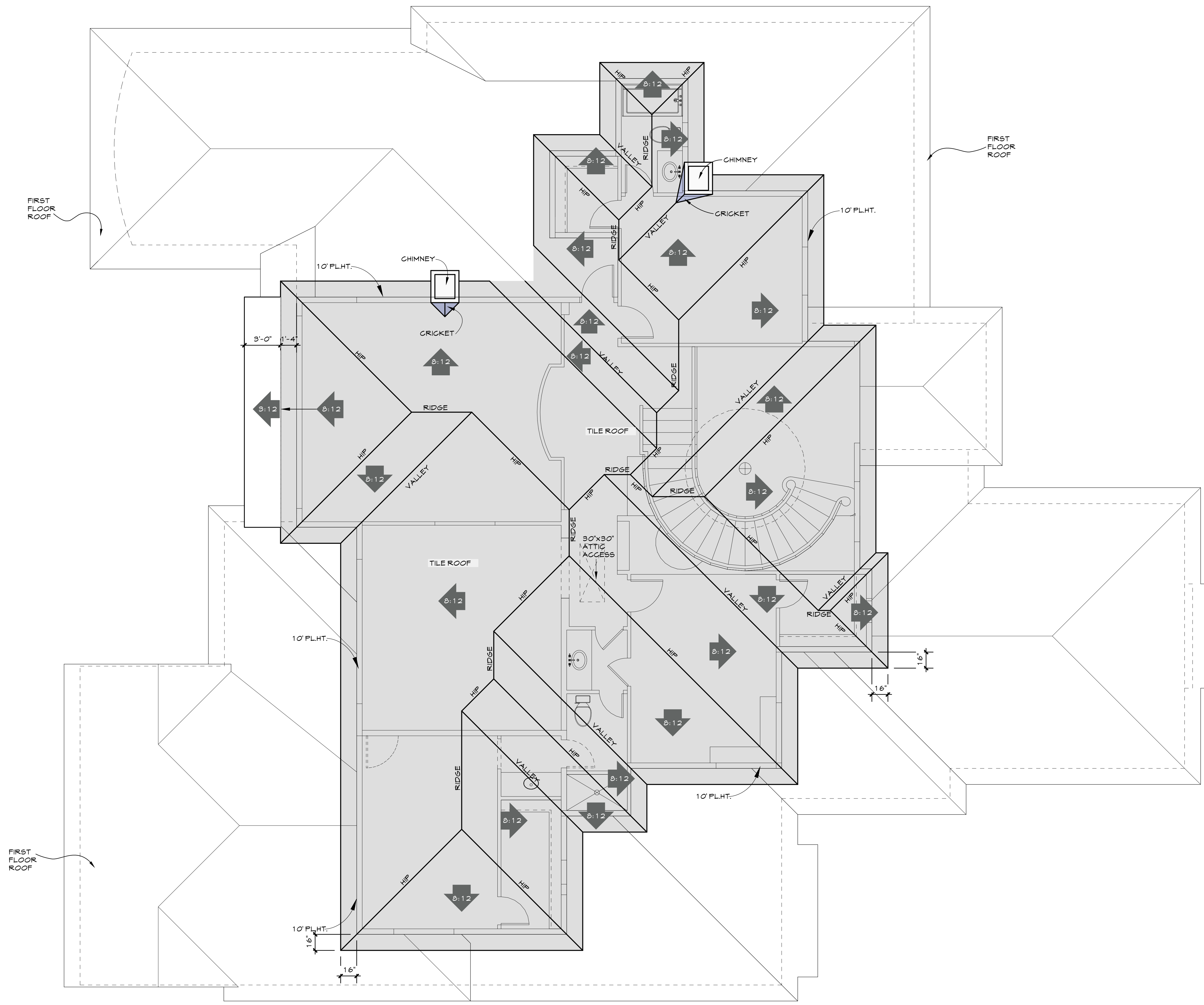

ROOF PLAN
scale: 1/4"=1'-0"

ARCHITECT: ARCHITECT
DRAWN BY: DRAFTSMAN
DATE: September 6, 2015
DATE: February 8, 2017
REV:

A Residence at
XXXXXXXXXXXXXXXXXX
City, State

YOUR COMPANY
1600 PENNSYLVANIA AVE.
WASHINGTON, DC 20500
OFFICE: XXX-XXX-XXXX CELL: XXX-XXX-XXXX

A5 of 8
project no.
123456

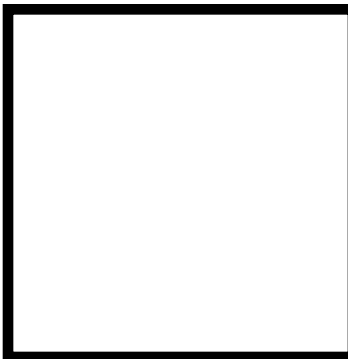

A Residence at
 XXXXXXX XXXXXXX
 City, State

YOUR COMPANY
 1600 PENNSYLVANIA AVE.
 WASHINGTON, DC 20500
 OFFICE: XXX-XXX-XXXX CELL: XXX-XXX-XXXX

ELECTRICAL LEGEND	
	SWITCH (SINGLE)
	SWITCH (3-WAY)
	SWITCH (DOUBLE POLE)
	DIMMER SWITCH (SINGLE)
	DIMMER SWITCH (3-WAY)
	DIMMER (DOUBLE POLE)
	RECEPTACLE
	RECEPTACLE (QUAD)
	GROUND FAULT CIRCUIT INTERRUPTER
	GROUND FAULT CIRCUIT INTERRUPTER (WEATHER PROOF)
	ARC FAULT CIRCUIT INTERRUPTER
	RECEPTACLE (SWITCHED)
	RECEPTACLE (220 VOLT)
	RECEPTACLE (CEILING MOUNT)
	RECEPTACLE (GARBAGE DISPOSAL)
	RECEPTACLE (SWITCHED)
	PEDANT LIGHT (FLOURESCENT)
	LED RECESSED DOWNLIGHT (6")
	LED RECESSED DOWNLIGHT (4")
	LED RECESSED ADJUSTABLE DOWNLIGHT
	CEILING SURFACE MOUNT (INCANDESCENT)
	EXHAUST FAN WITH 5 AIR CHANGES PER HOUR
	PHONE JACK
	CABLE TV HOOK-UP
	SMOKE DETECTOR
	WALL SCONCE (EXTERIOR)
	WALL SCONCE (INTERIOR)
	SMOKE DETECTOR
	JUNCTION BOX
	5 LITE CHANDELIER
	CHANDELIER
	2 LITE PENDANT
	PREWIRE FOR LIGHT FOR PADDLE WITH LIGHT KIT

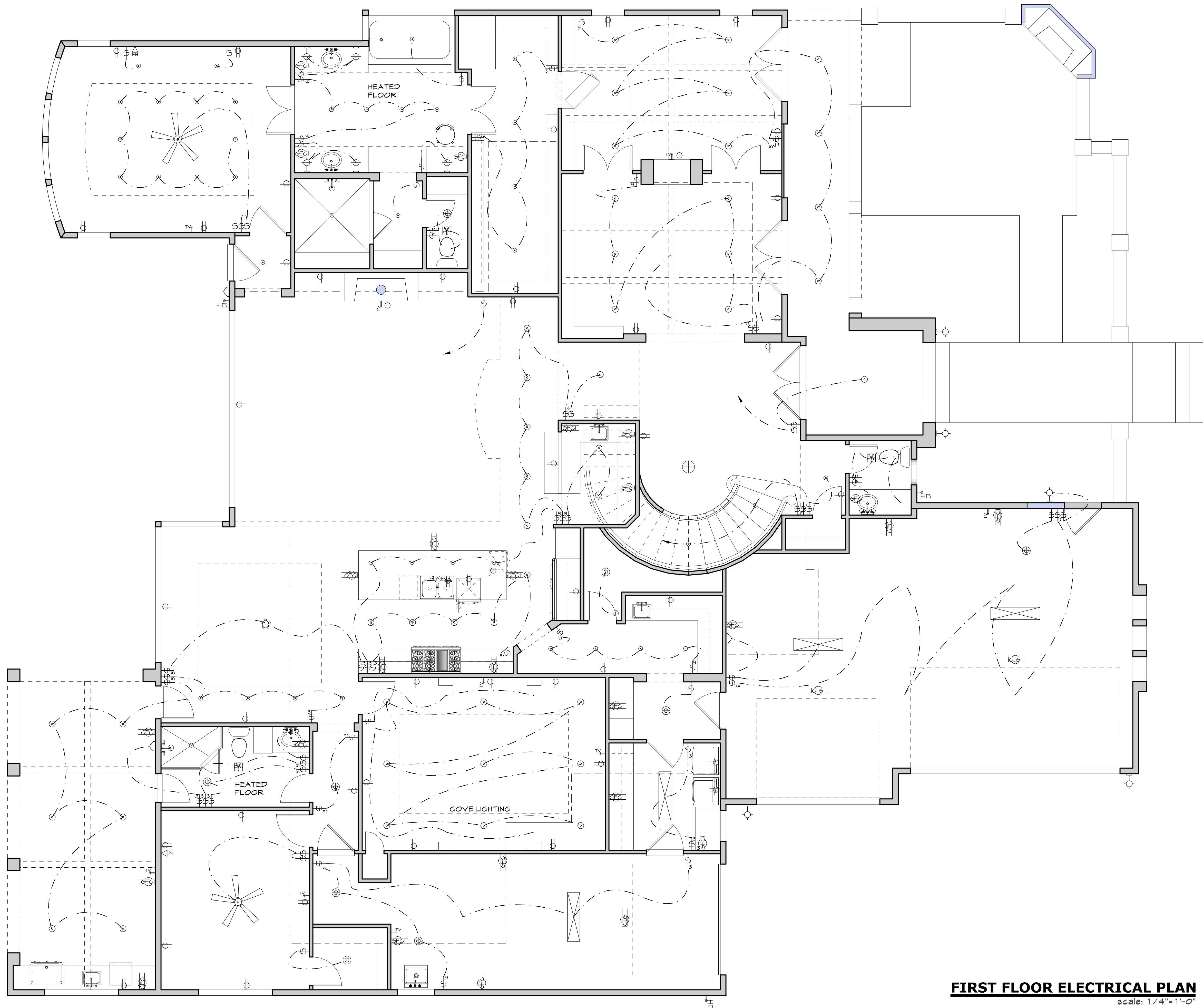

FIRST FLOOR ELECTRICAL PLAN
 scale: 1/4" = 1'-0"

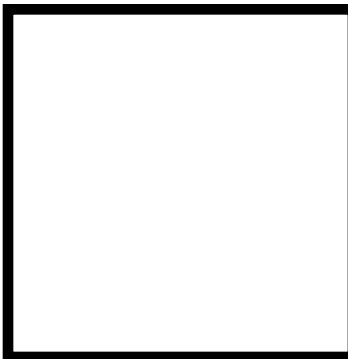

A Residence at
 XXXXXXX XXXXXXX
 City, State

YOUR COMPANY
 1600 PENNSYLVANIA AVE.
 WASHINGTON, DC 20500
 OFFICE: XXX-XXX-XXXX CELL: XXX-XXX-XXXX

ELECTRICAL LEGEND	
	SWITCH (SINGLE)
	SWITCH (3-WAY)
	SWITCH (DOUBLE POLE)
	DIMMER SWITCH (SINGLE)
	DIMMER SWITCH (3-WAY)
	DIMMER (DOUBLE POLE)
	RECEPTACLE
	RECEPTACLE (QUAD)
	GROUND FAULT CIRCUIT INTERRUPTER
	GROUND FAULT CIRCUIT INTERRUPTER (WEATHER PROOF)
	ARC FAULT CIRCUIT INTERRUPTER
	RECEPTACLE (SWITCHED)
	RECEPTACLE (220 VOLT)
	RECEPTACLE (CEILING MOUNT)
	RECEPTACLE (GARBAGE DISPOSAL)
	RECEPTACLE (SWITCHED)
	PEDANT LIGHT (FLOURESCENT)
	LED RECESSED DOWNLIGHT (6")
	LED RECESSED DOWNLIGHT (4")
	LED RECESSED ADJUSTABLE DOWNLIGHT
	CEILING SURFACE MOUNT (INCANDESCENT)
	EXHAUST FAN WITH 5 AIR CHANGES PER HOUR
	PHONE JACK
	CABLE TV HOOK-UP
	SMOKE DETECTOR
	WALL SCONCE (EXTERIOR)
	WALL SCONCE (INTERIOR)
	SMOKE DETECTOR
	JUNCTION BOX
	5 LITE CHANDELIER
	CHANDELIER
	2 LITE PENDANT
	PREWIRE FOR LIGHT FOR PADDLE WITH LIGHT KIT

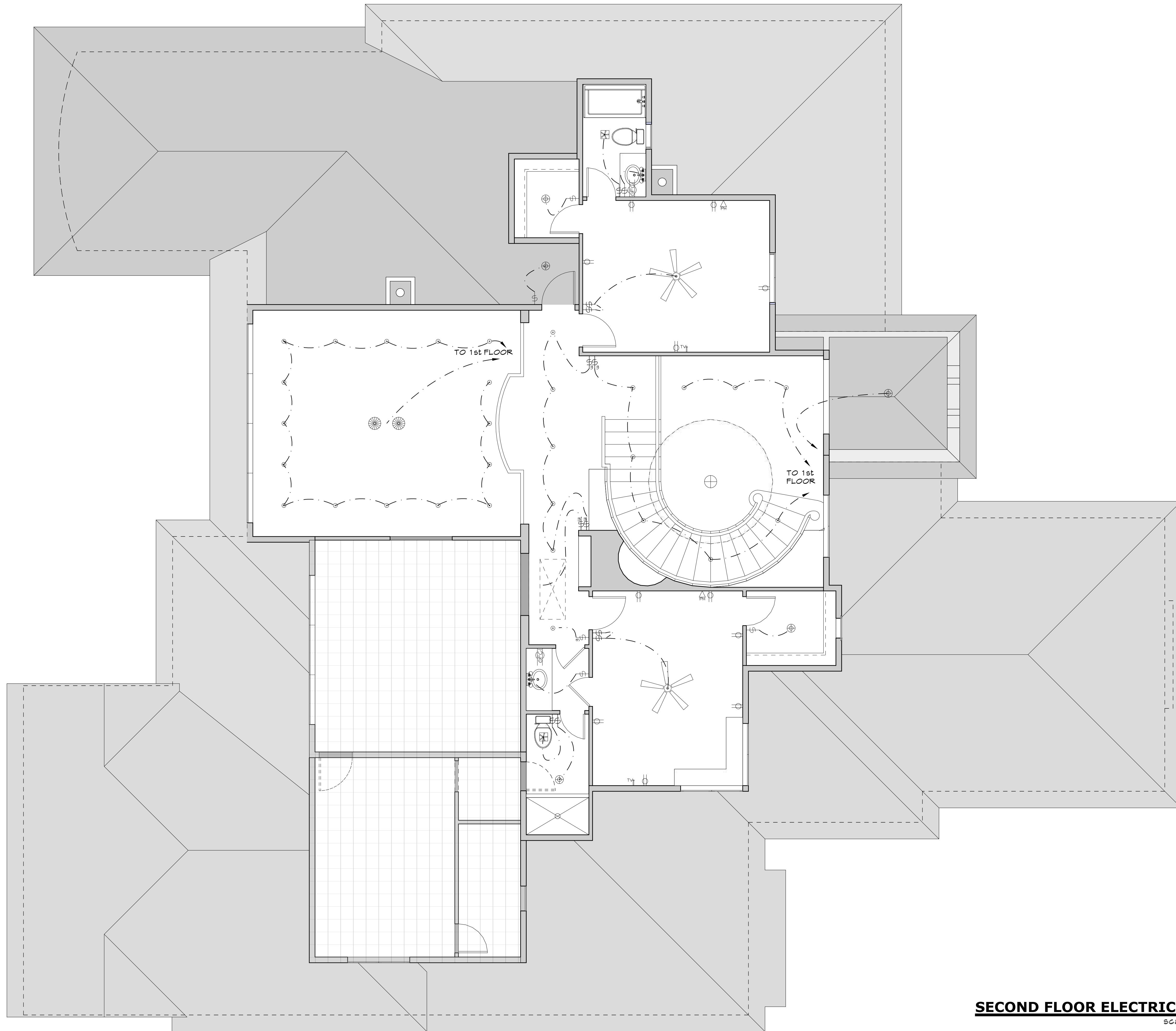

SECOND FLOOR ELECTRICAL PLAN
 scale: 1/4" = 1'-0"

ARCHITECT: ARCHITECT
DRAWN BY: DRAFTSMAN
DATE: September 6, 2015
DATE: February 8, 2017
REV:

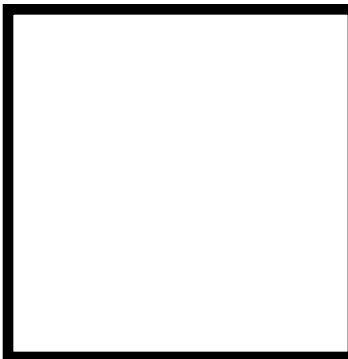

A Residence at
XXXXXXXX XXXXXXXX
City, State

YOUR COMPANY
1600 PENNSYLVANIA AVE.
WASHINGTON, DC 20500
OFFICE: XXX-XXX-XXXX CELL: XXX-XXX-XXXX

A8 of 8
project no.
123456

