

A3 SIZE DRAWING

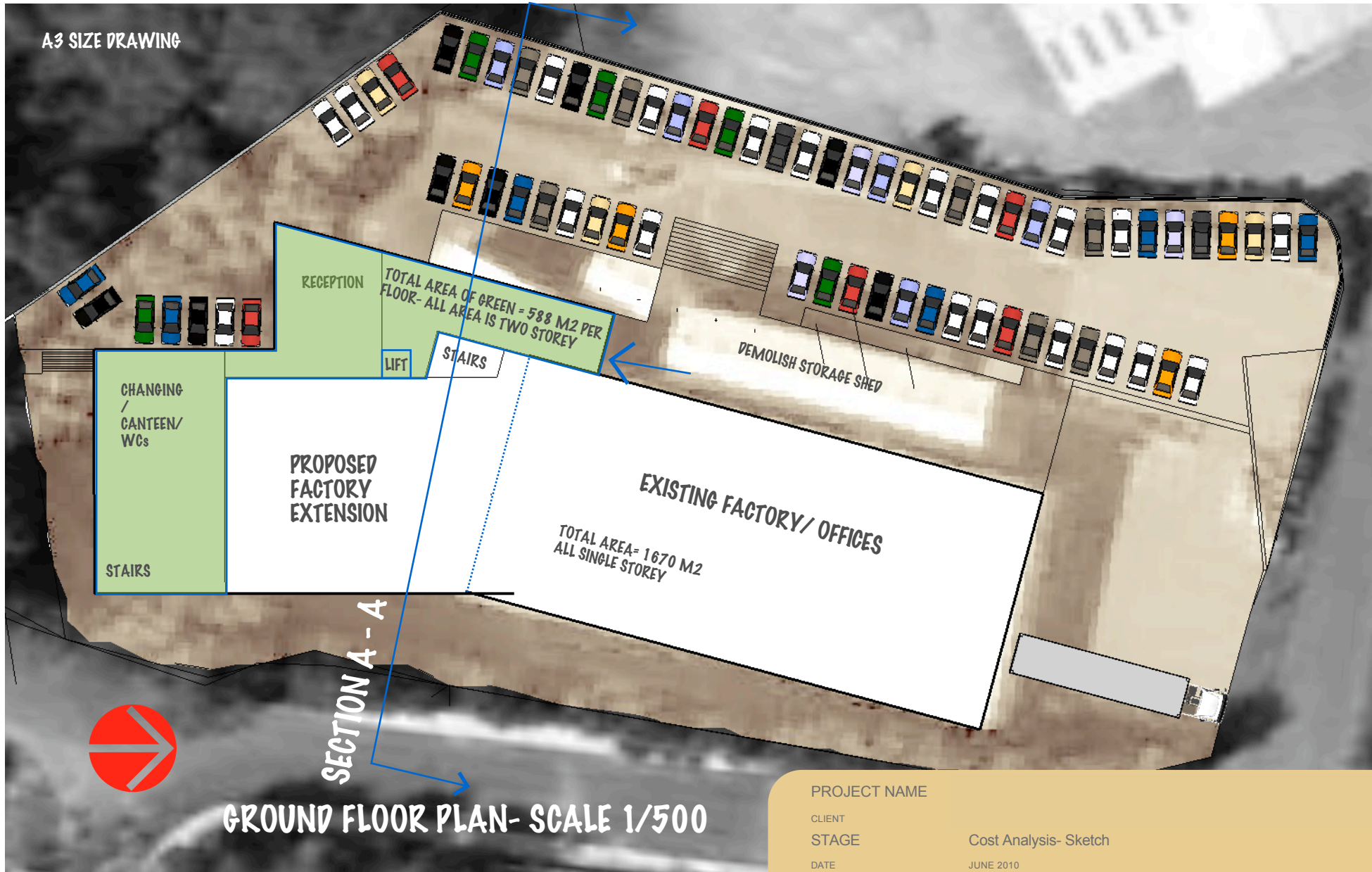

Aspire Architecture  
 3 Wood brook, Ballinglanna, Glanmire, Co. Cork,  
 Ireland  
 Phone: +353.21.4822019/ +353.87.6049599  
 email: info@aspirearchitecture.com  
 web: www.aspirearchitecture.com



PROJECT NAME

CLIENT

STAGE

Cost Analysis- Sketch

DATE  
DRAWING  
DRAWN BY

JUNE 2010  
SECTION A - A

DRAWING No. 1005/ C03

SCALE

1/200

A3 SIZE DRAWING

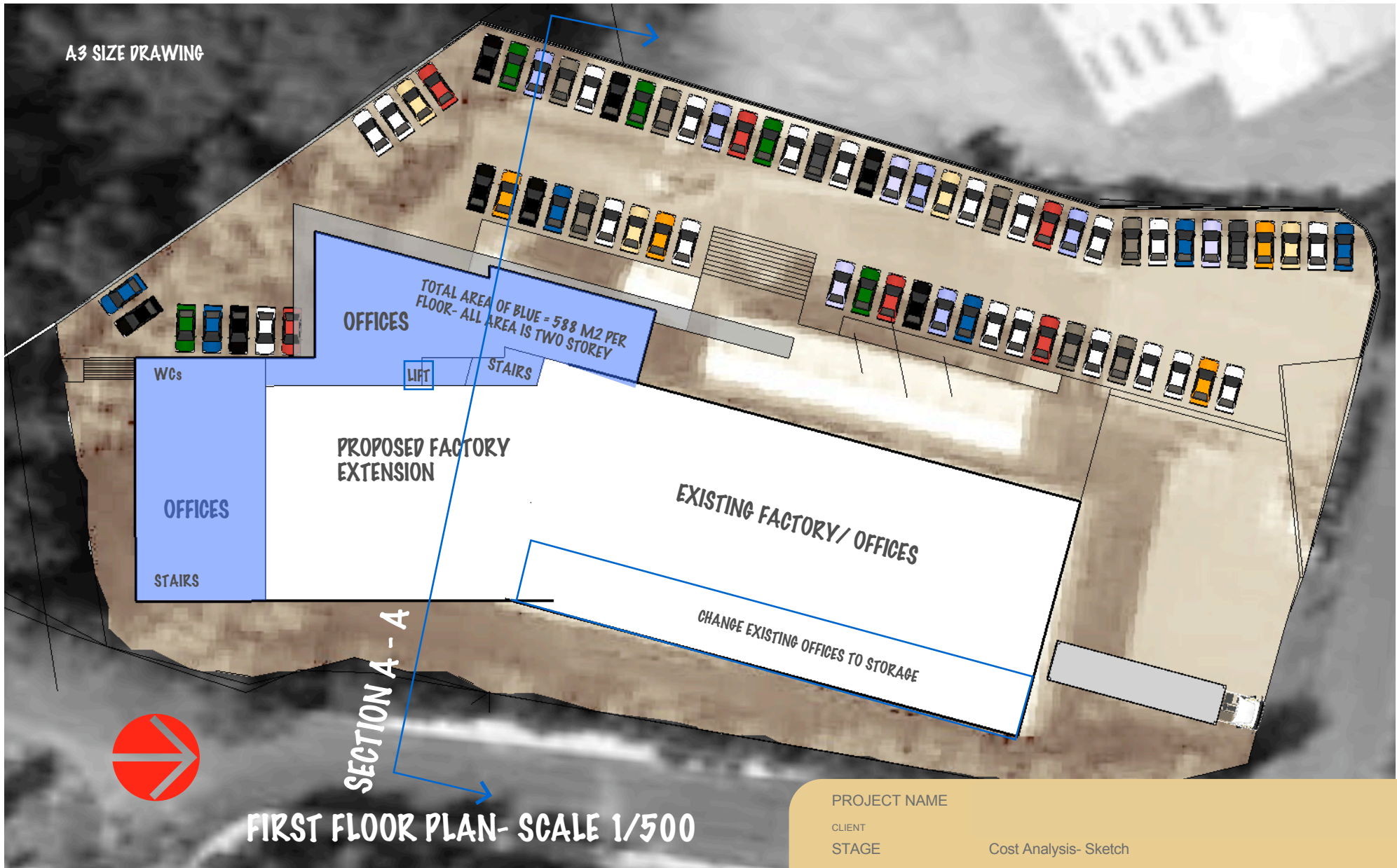

FIRST FLOOR PLAN- SCALE 1/500



SECTION A - A

Aspire Architecture  
 3 Wood brook, Ballinglanna, Glanmire, Co. Cork,  
 Ireland  
 Phone: +353.21.4822019/ +353.87.6049599  
 email: info@aspirearchitecture.com  
 web: www.aspirearchitecture.com



PROJECT NAME	
CLIENT	
STAGE	Cost Analysis- Sketch
DATE	JUNE 2010
DRAWING	SECTION A - A
DRAWN BY	
DRAWING No. 1005/ C03	
SCALE	1/200

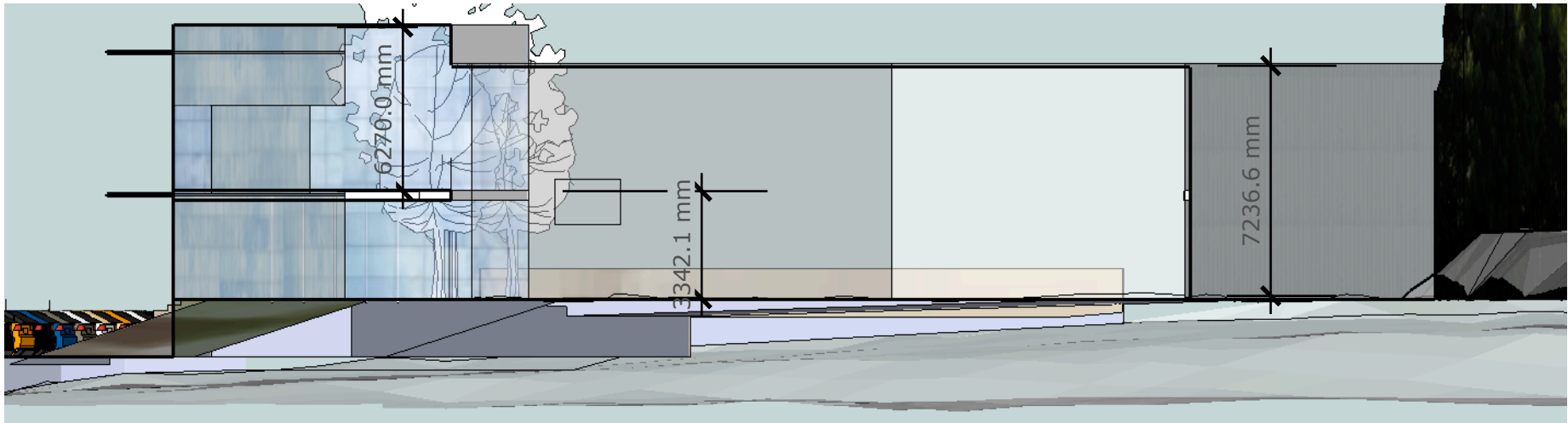

**SECTION A - A SCALE 1/200**



**PERSPECTIVE FROM WEST**

Aspire Architecture  
 3 Wood brook, Ballinglanna, Glanmire, Co. Cork,  
 Ireland  
 Phone: +353.21.4822019/ +353.87.6049599  
 email: info@aspirearchitecture.com  
 web: www.aspirearchitecture.com



PROJECT NAME

CLIENT

STAGE

Cost Analysis- Sketch

DATE  
 DRAWING  
 DRAWN BY

JUNE 2010  
 SECTION A - A

**DRAWING No. 1005/ C03**

SCALE

1/200