

MONTH, DD YYYY

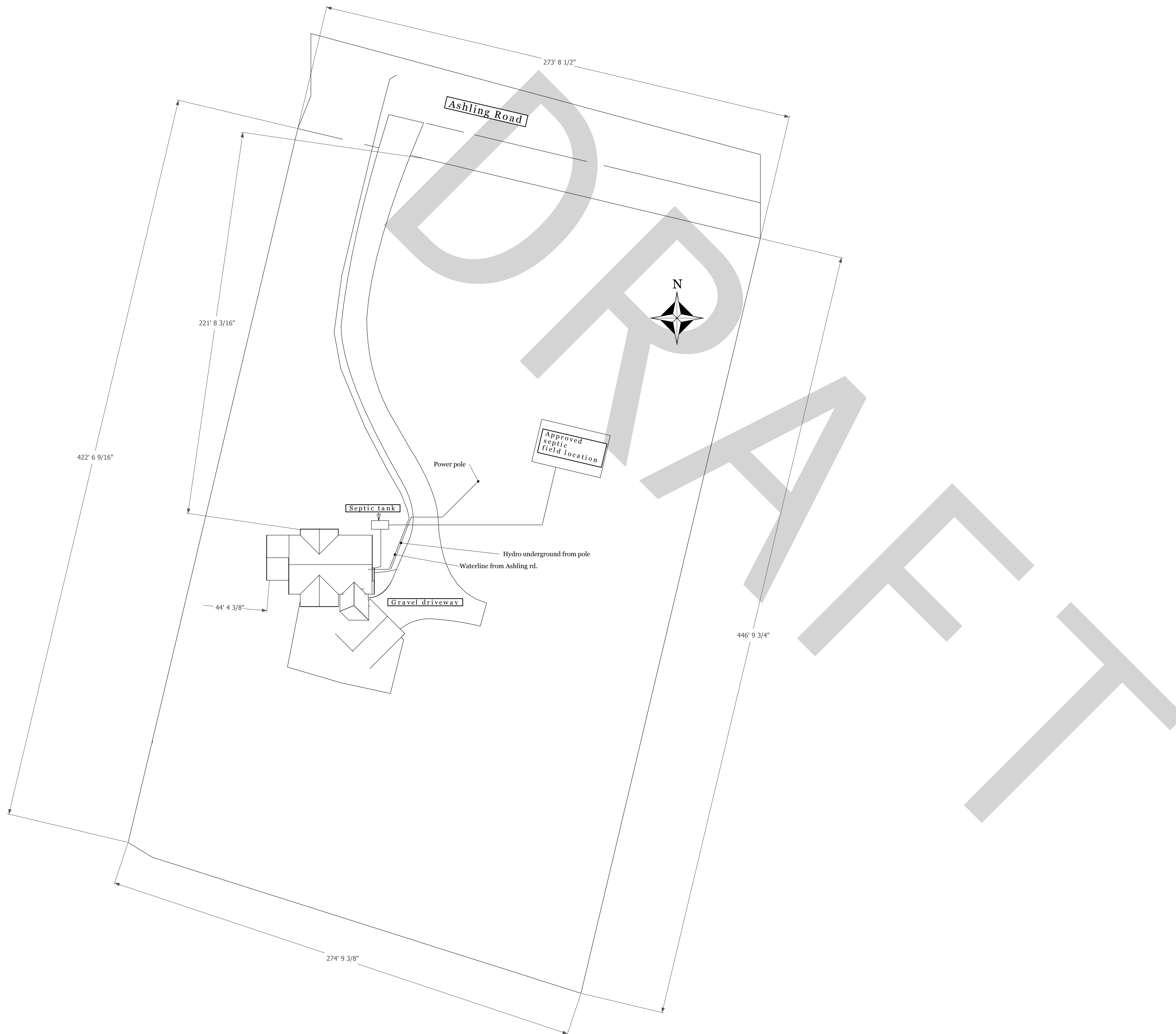

Ashling Rd House

**DRAFT not for
construction
use**



MONTH, DD YYYY



Site plan

DRAFT not for construction use

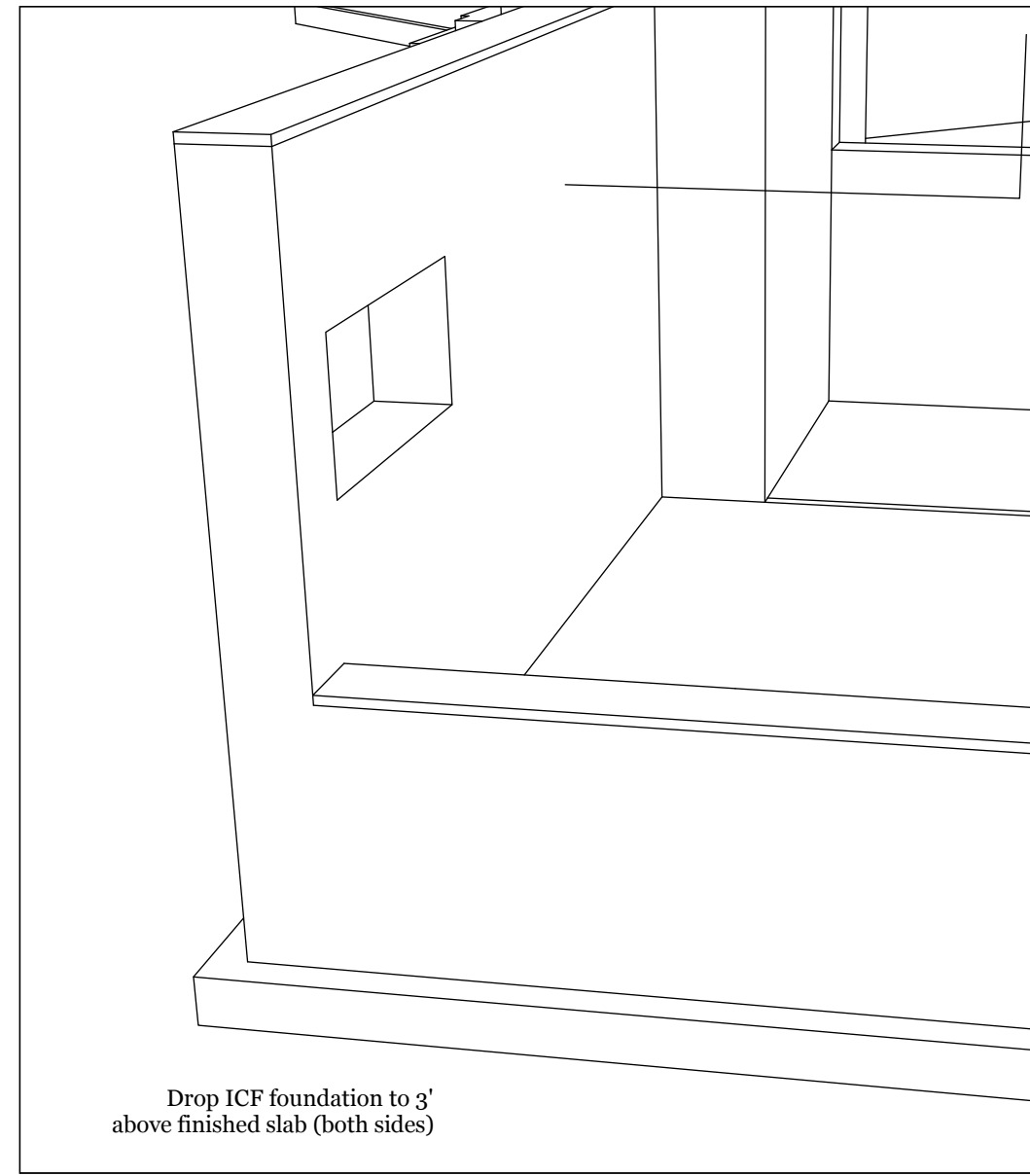

1 A2 ICF Drop at front corner of basement
scale: n/a

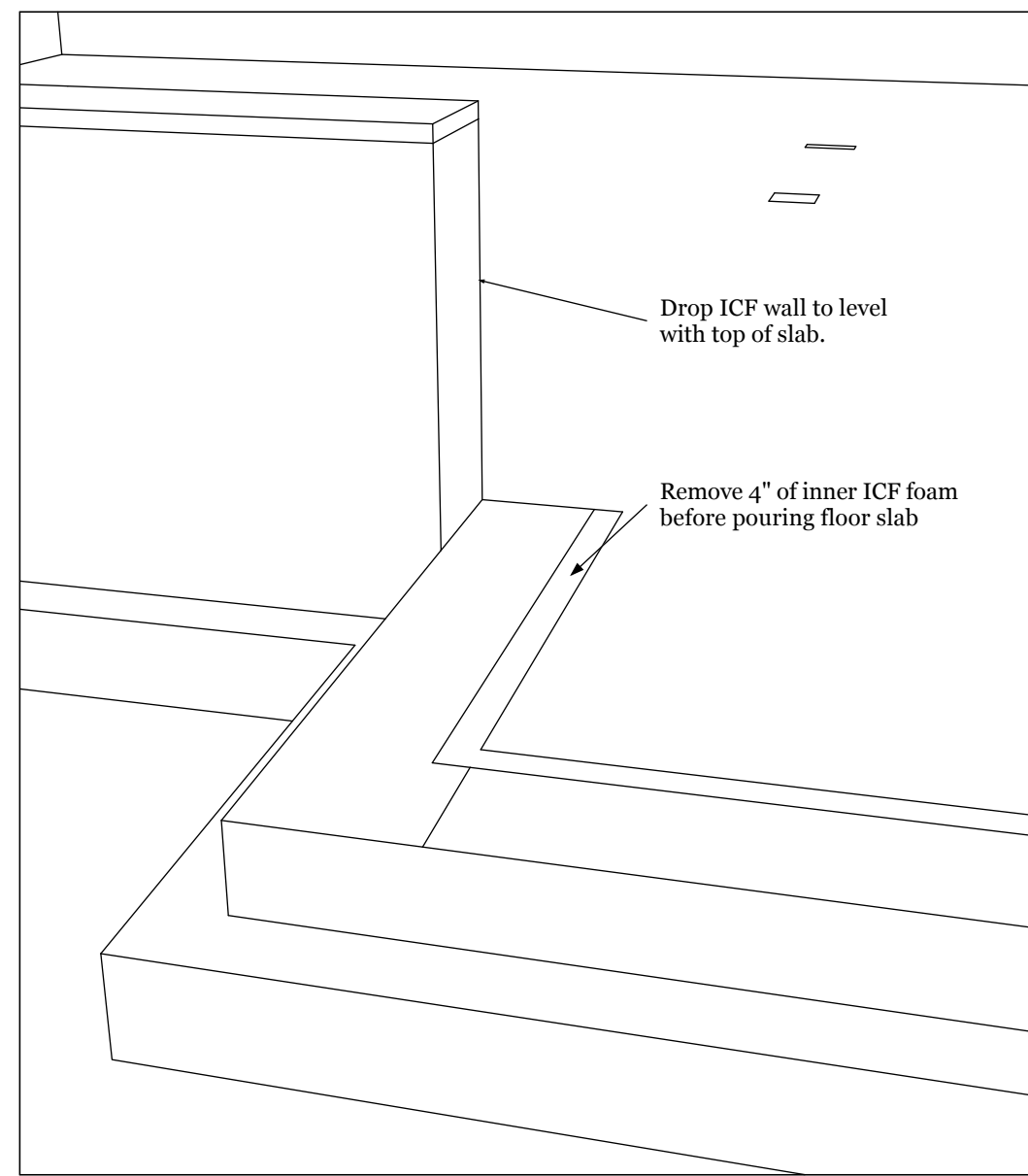

2 A2 ICF drop/removal at front of basement
scale: n/a

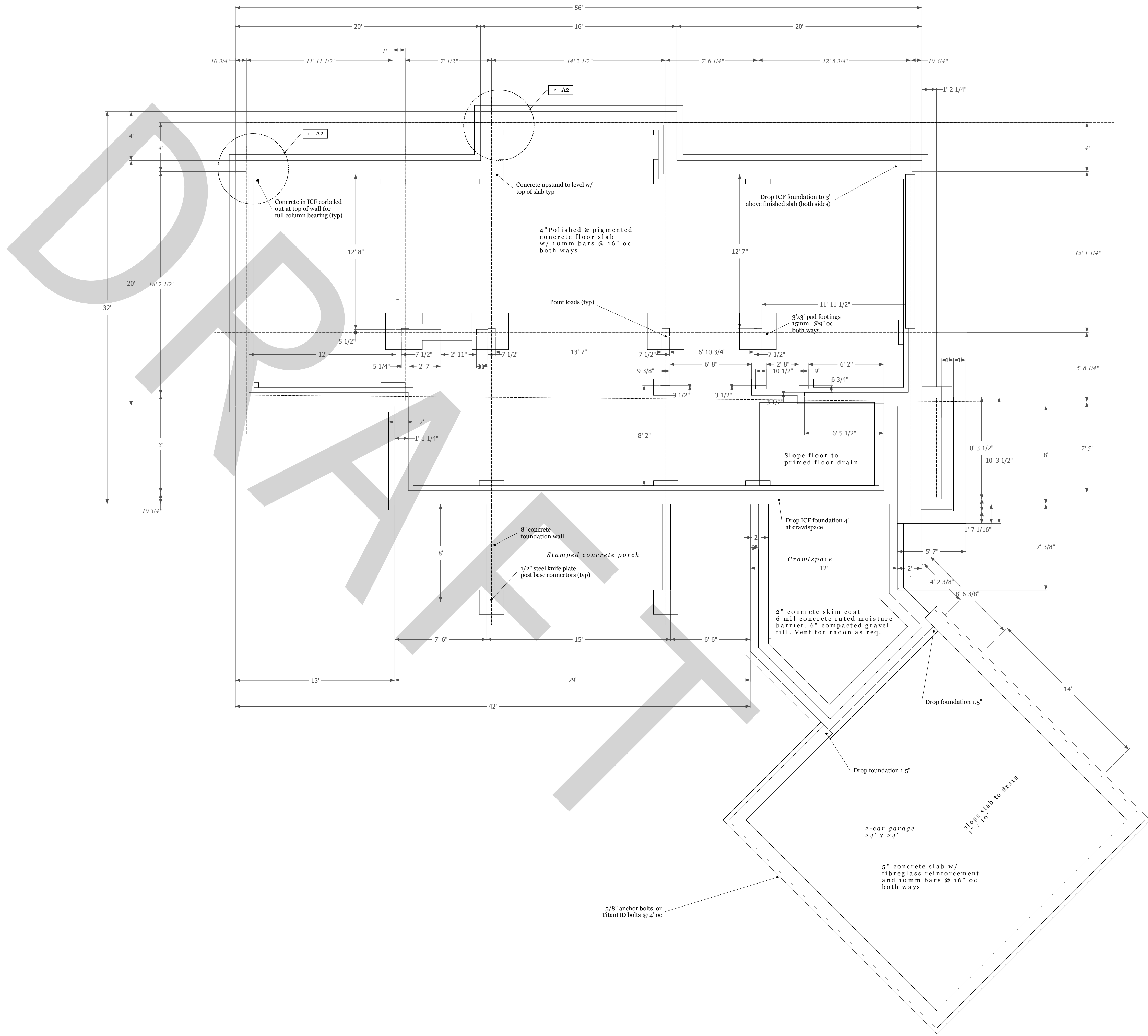

REVISIONS		REMARKS
NO.	DATE	
1		
2		
3		
4		
5		



 Ashling Rd House

Foundation plan

DRAFT not for construction use

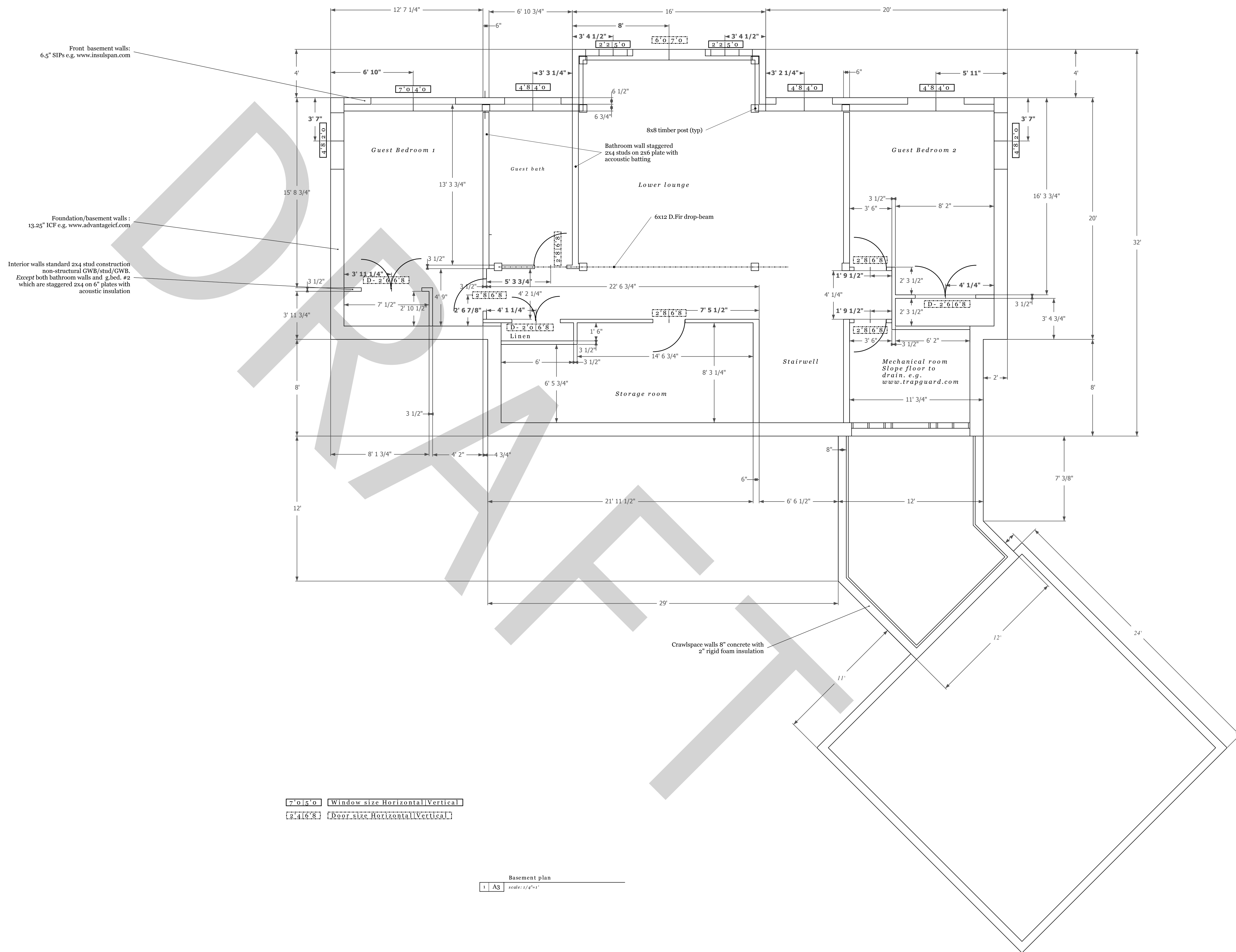

Front basement walls:
6.5" SIPs e.g. www.insulspan.com

Foundation/basement walls:
13.25" ICF e.g. www.advantageicf.com

Interior walls standard 2x4 stud construction
non-structural GWB/stud/GWB.
Except both bathroom walls and g.bed. #2
which are staggered 2x4 on 6" plates with
acoustic insulation

[7'0"5'0"] Window size Horizontal|Vertical
[2'4"6'8"] Door size Horizontal|Vertical

Basement plan
1 A3 scale: 1/4"=1'

REVISIONS		REMARKS
1	MM/DD/YY	
2		
3		
4		
5		

 Ashling Rd House

Basement plan

DRAFT not for construction use

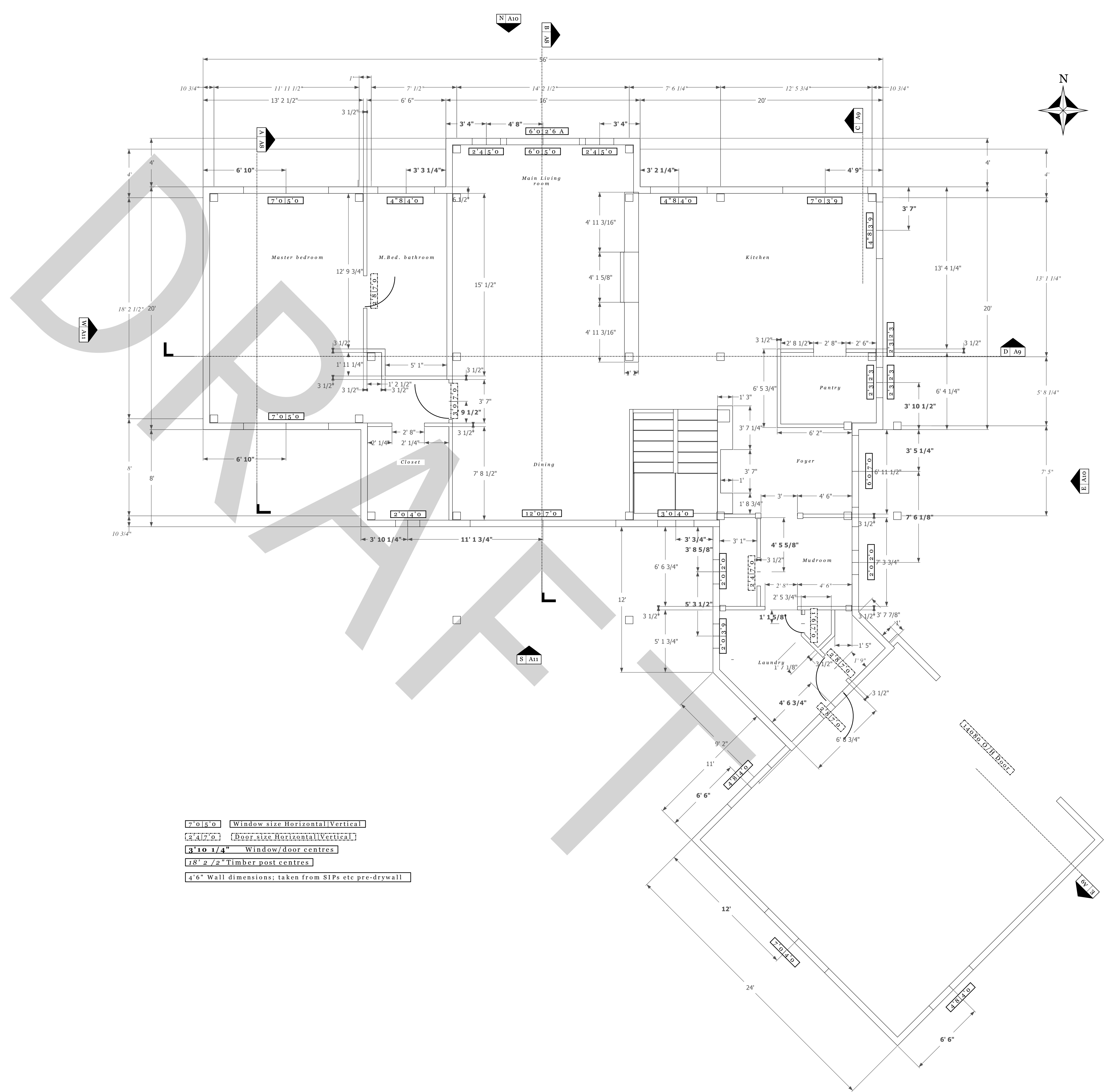

REVISIONS	REMARKS
1	
2	
3	
4	
5	

TLA
TRADE ASSOCIATION

Ashling Rd House

Main floor plan

DRAFT not for construction use

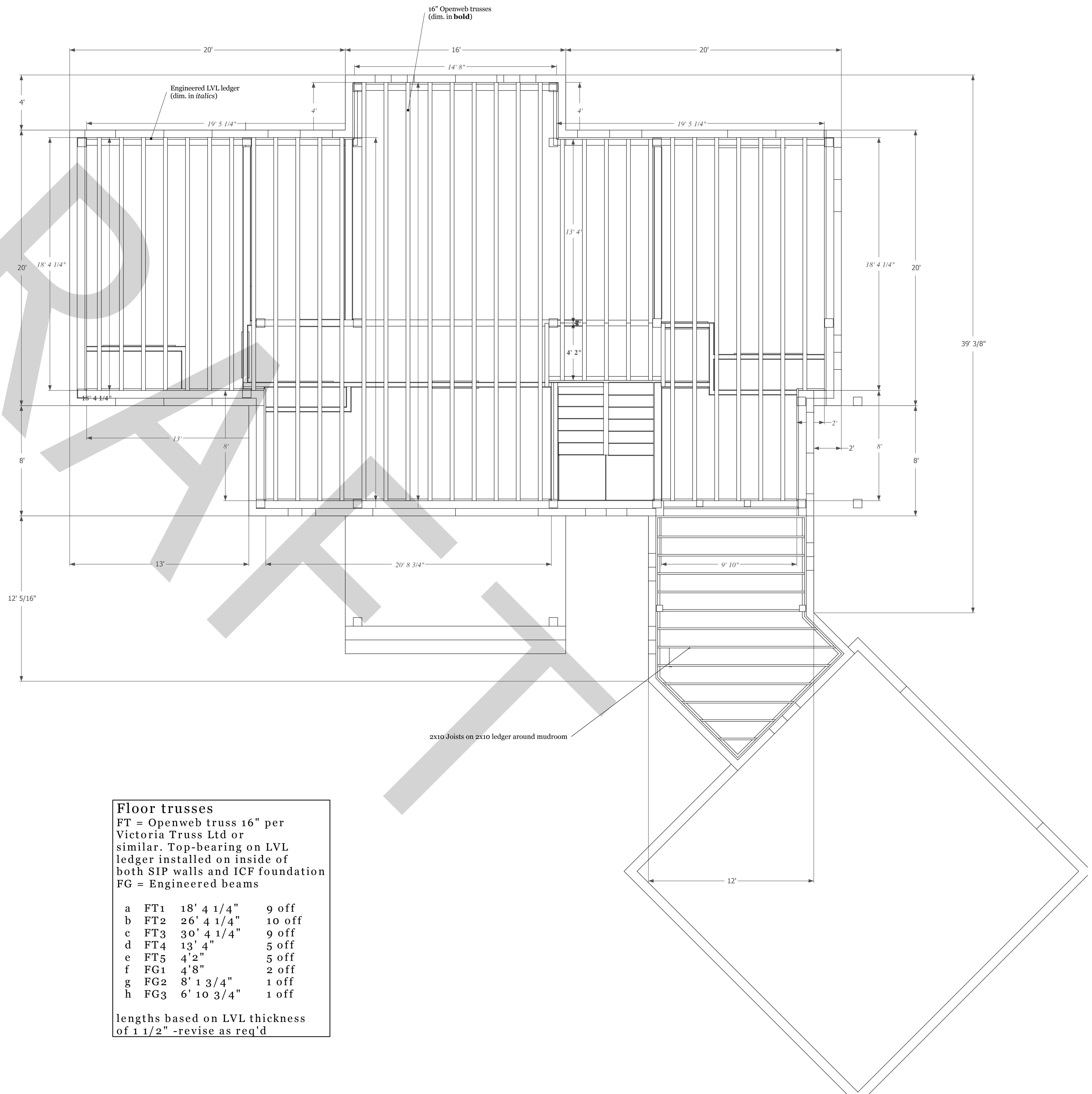
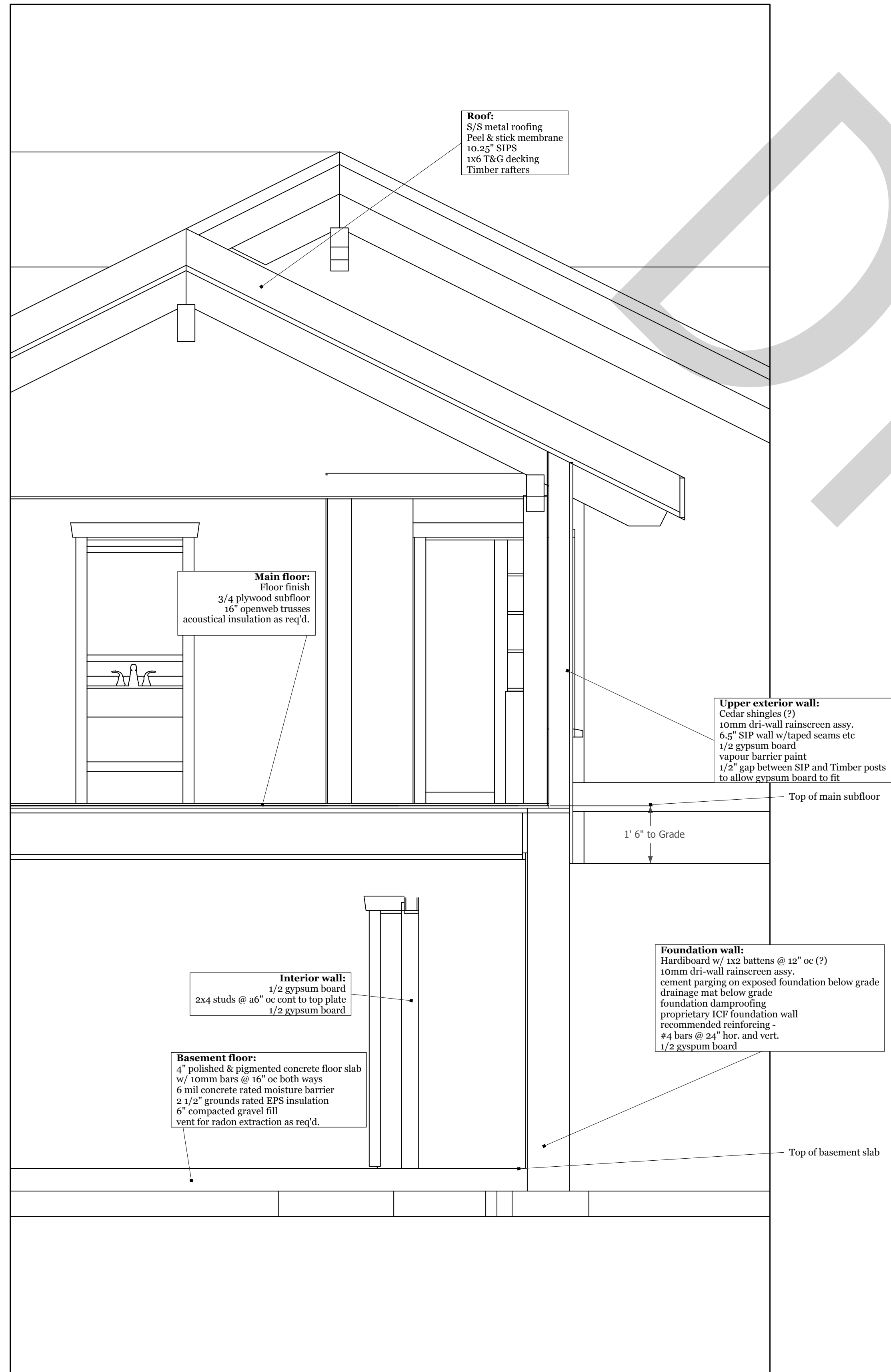

Floor trusses
FT = Openweb truss 16" per Victoria Truss Ltd or similar. Top-bearing on LVL ledger installed on inside of both SIP walls and ICF foundation
FG = Engineered beams

a	FT1	18' 4 1/4"	9 off
b	FT2	26' 4 1/4"	10 off
c	FT3	30' 4 1/4"	9 off
d	FT4	13' 4"	5 off
e	FT5	4' 2"	5 off
f	FG1	4' 8"	2 off
g	FG2	8' 1 3/4"	1 off
h	FG3	6' 10 3/4"	1 off

lengths based on LVL thickness of 1 1/2" -revise as req'd

REVISIONS		REMARKS
1		
2		
3		
4		
5		

TLA
ARCHITECTURE

Ashling Rd House

Floor framing & wall section

DRAFT not for construction use

A5	001
----	-----

Beams 6x12 unless otherwise marked
 Rafters 6x10 unless otherwise marked
 Posts 8x8 unless otherwise marked
 Dimensions between centres **except** for barge rafters
 which are marked to outside edge

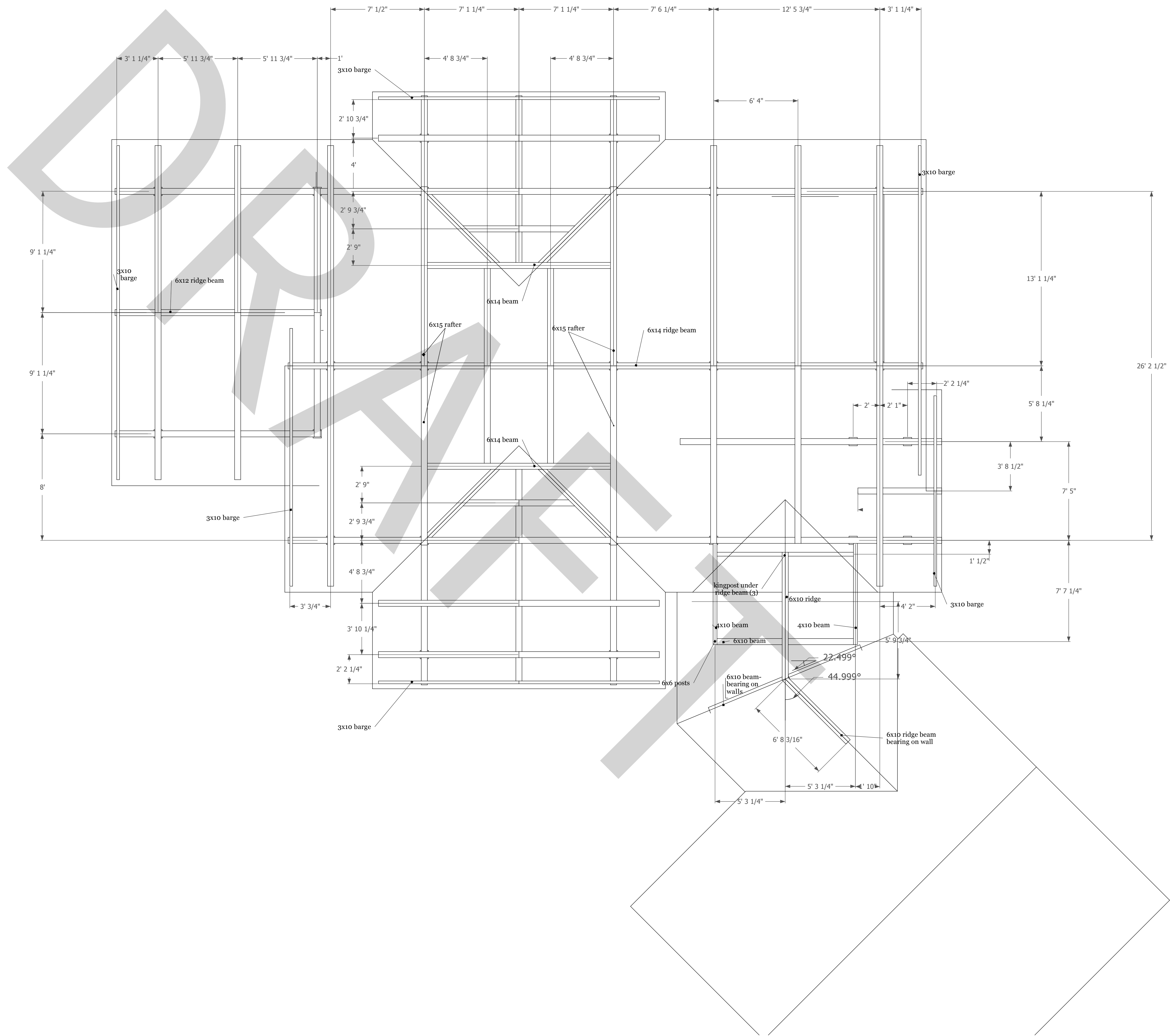

REVISIONS		REMARKS
NO.	DATE	
1		
2		
3		
4		
5		



Ashling Rd House

Frame and roof plan

DRAFT not for construction use

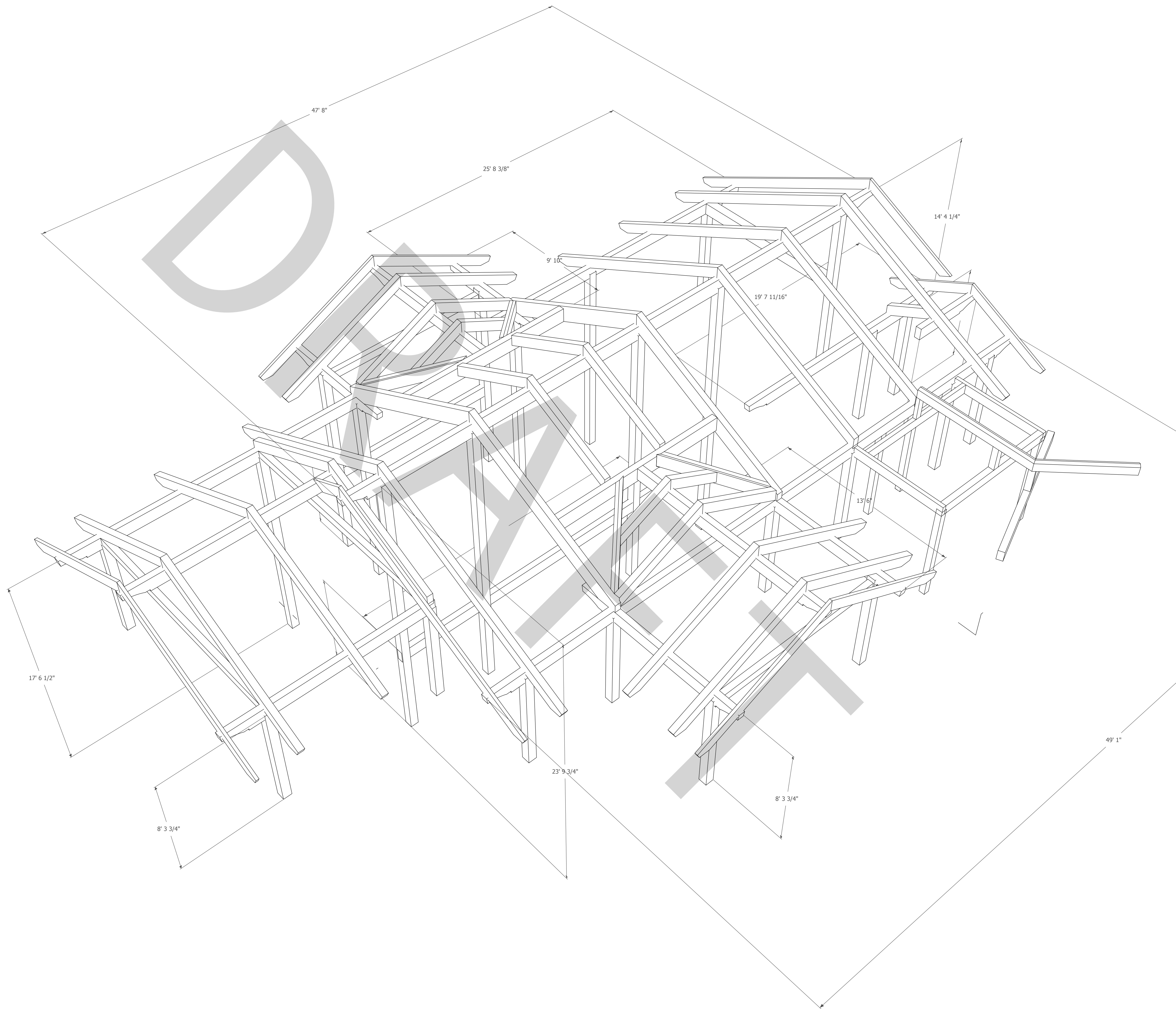

REVISIONS

NO.	DATE	REVISIONS
1		
2		
3		
4		
5		



Ashling Rd House

Frame isometric view

DRAFT not for construction use

A7

001

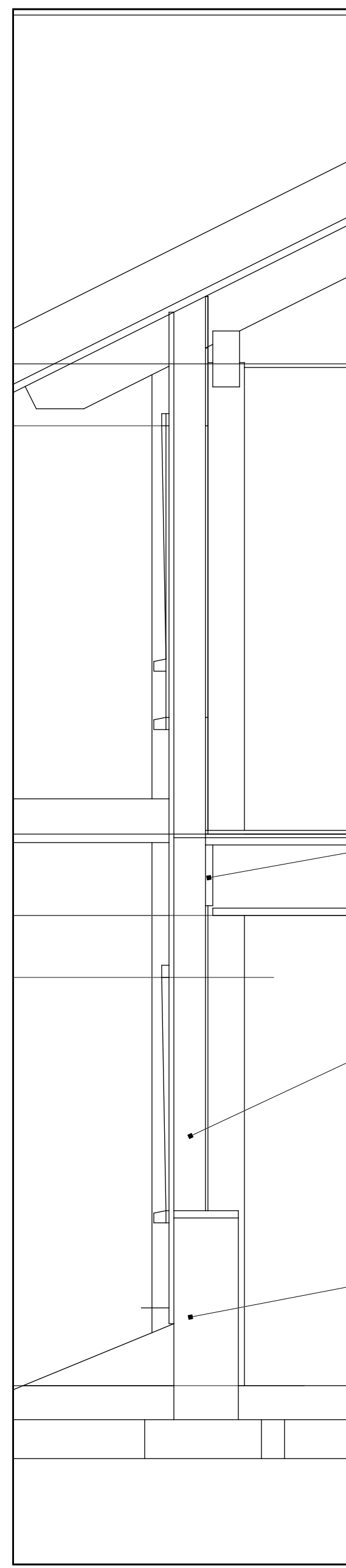

SIP wall - floor connection
scale: 1/2":1'

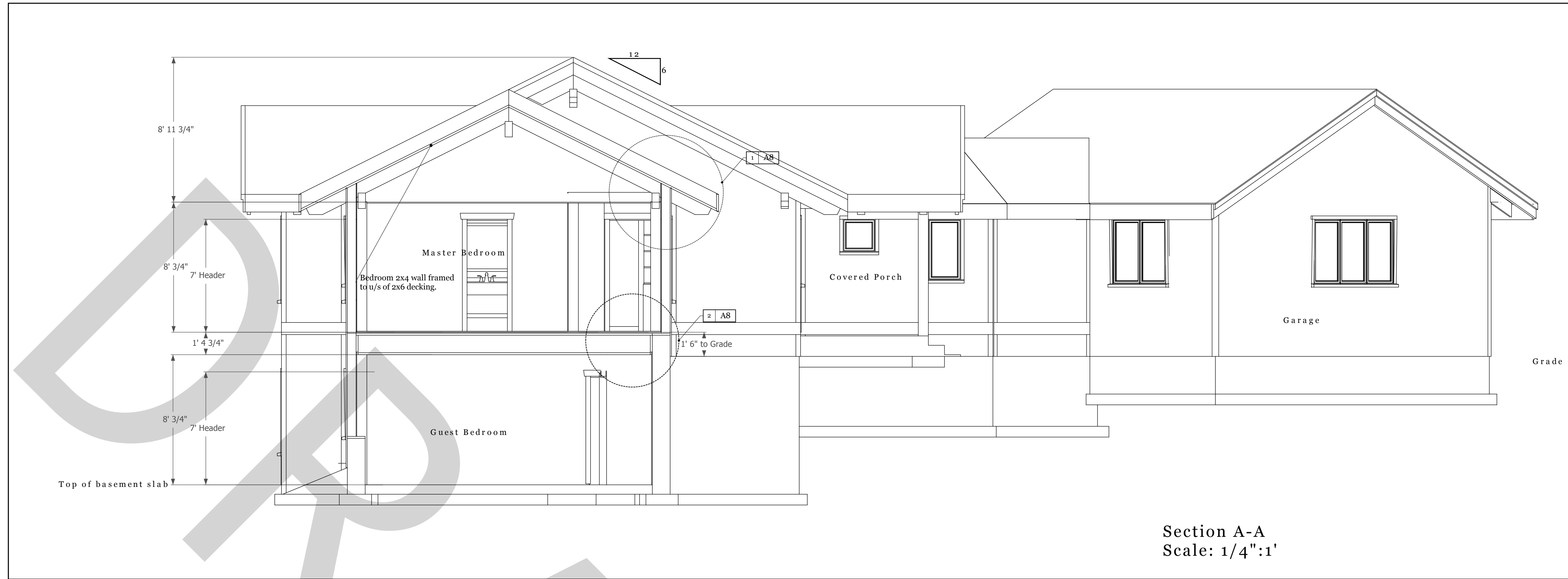

Section A-A
Scale: 1/4":1'

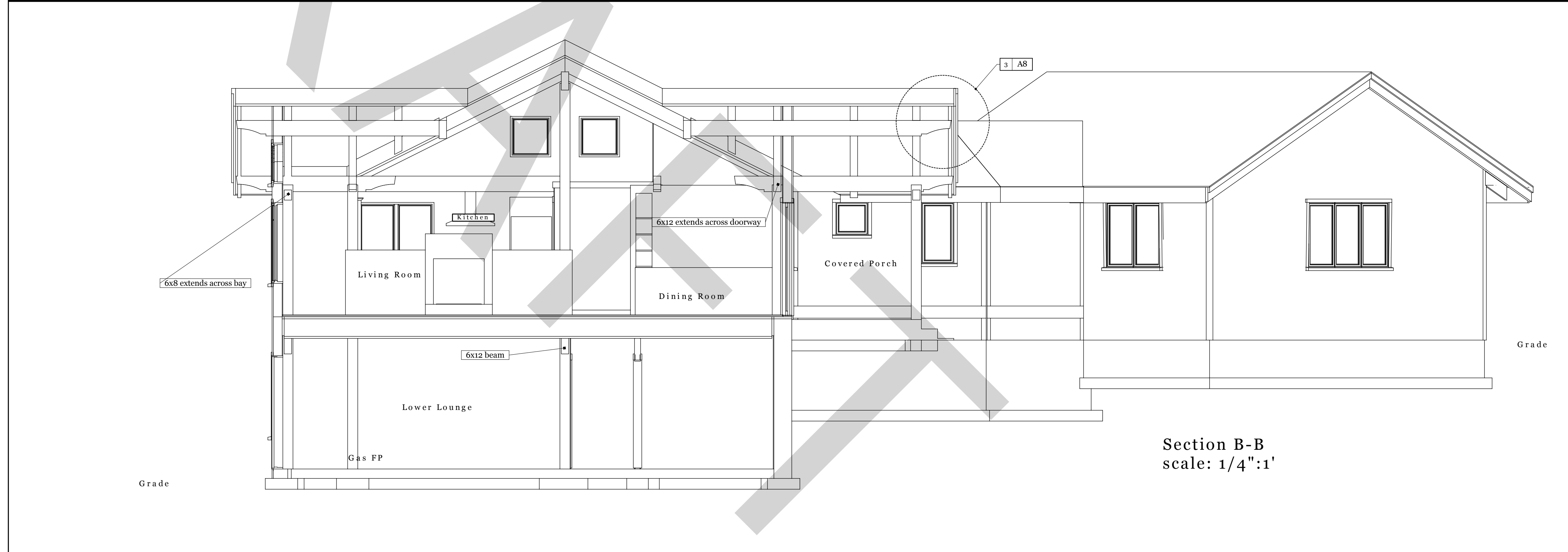

Section B-B
scale: 1/4":1'

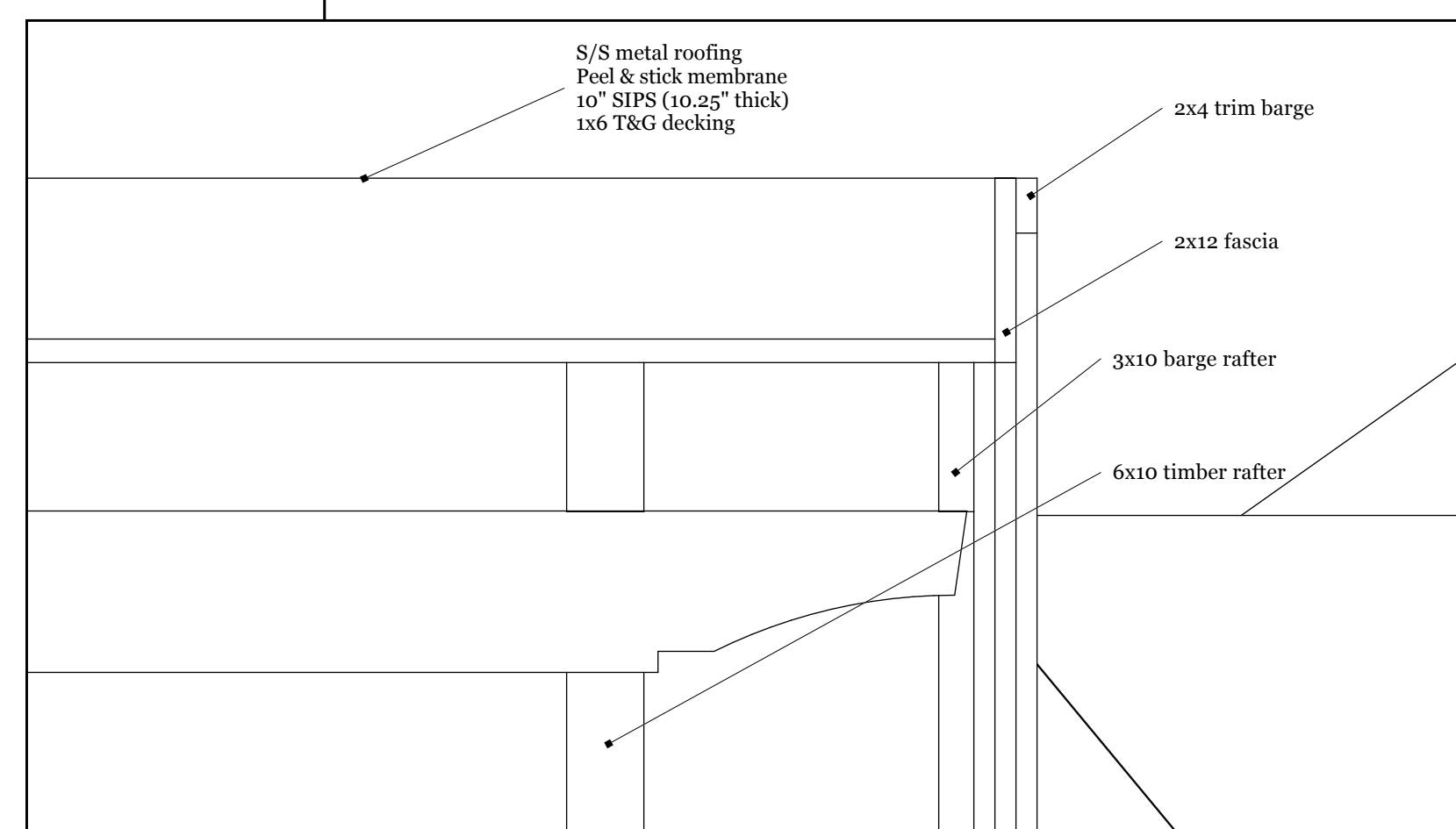

Gable detail, covered porch
3 A8 scale: 1/2":1'

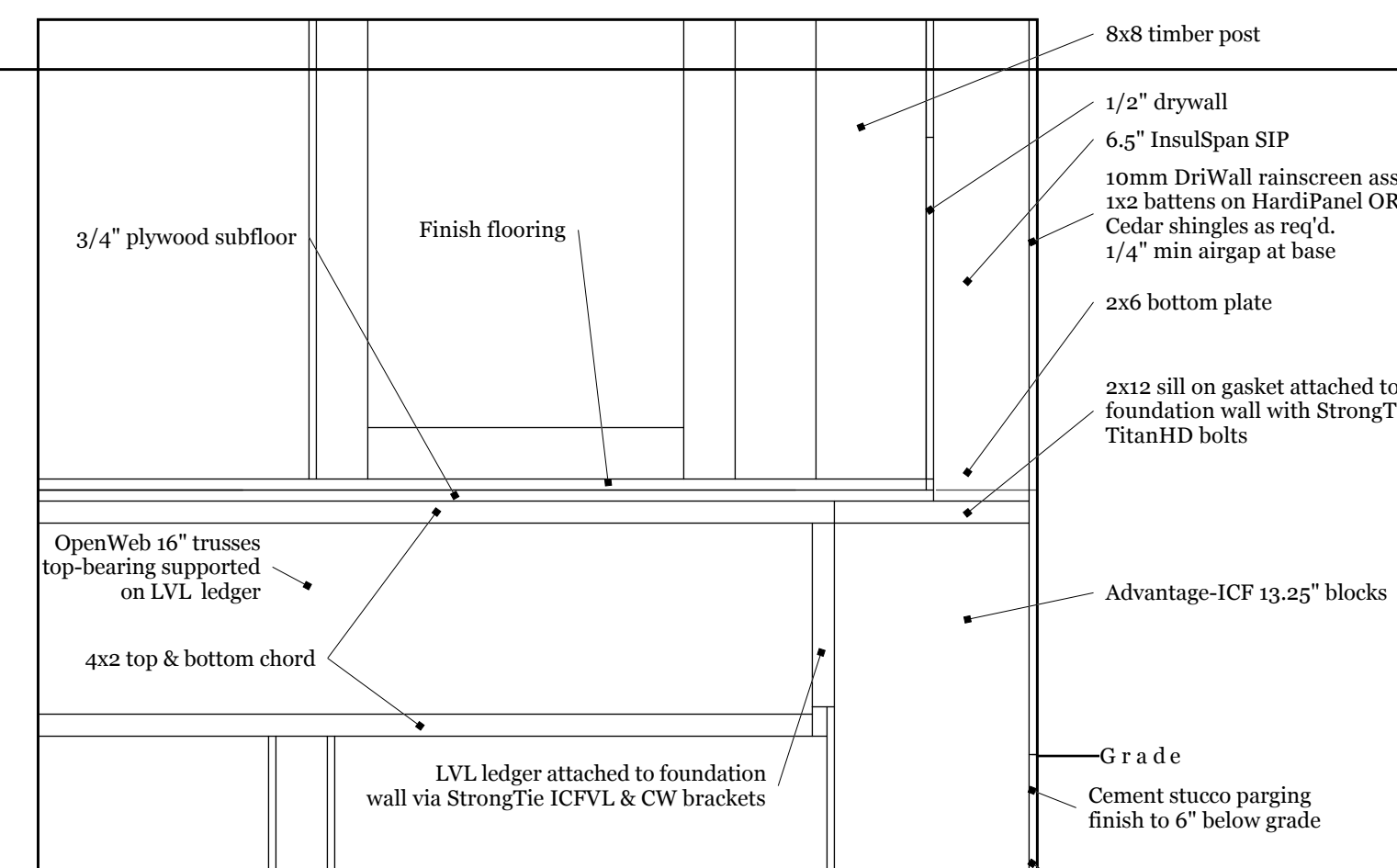

Floor detail and ICF walls
2 A8 scale: 1/2":1'

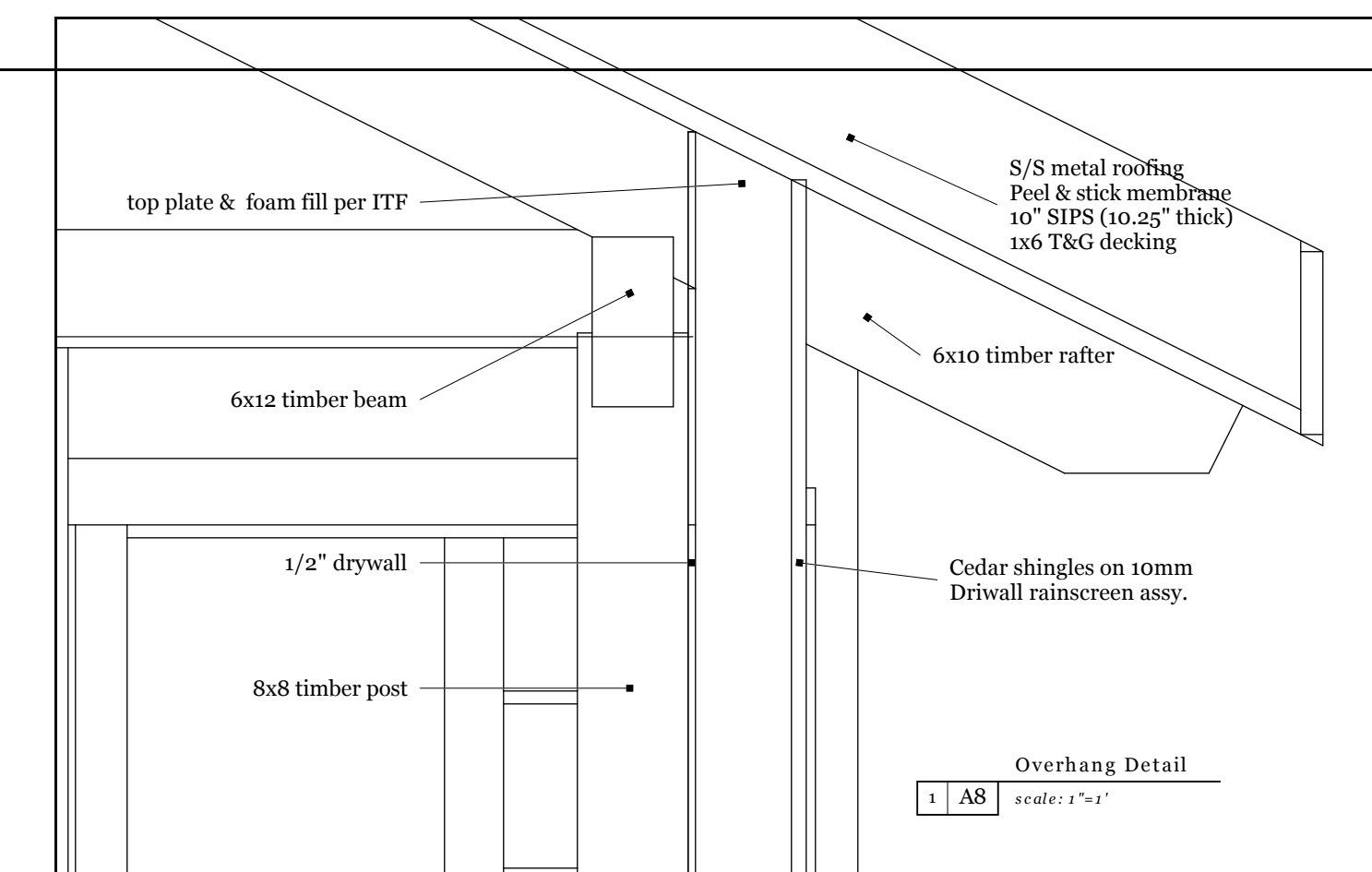

Overhang Detail
1 A8 scale: 1/2":1'

NO.	DATE	REVISIONS	REMARKS
1			
2			
3			
4			
5			



Ashling Rd House

Sections through M.Bed. and L/R

DRAFT not for construction use

A8 001

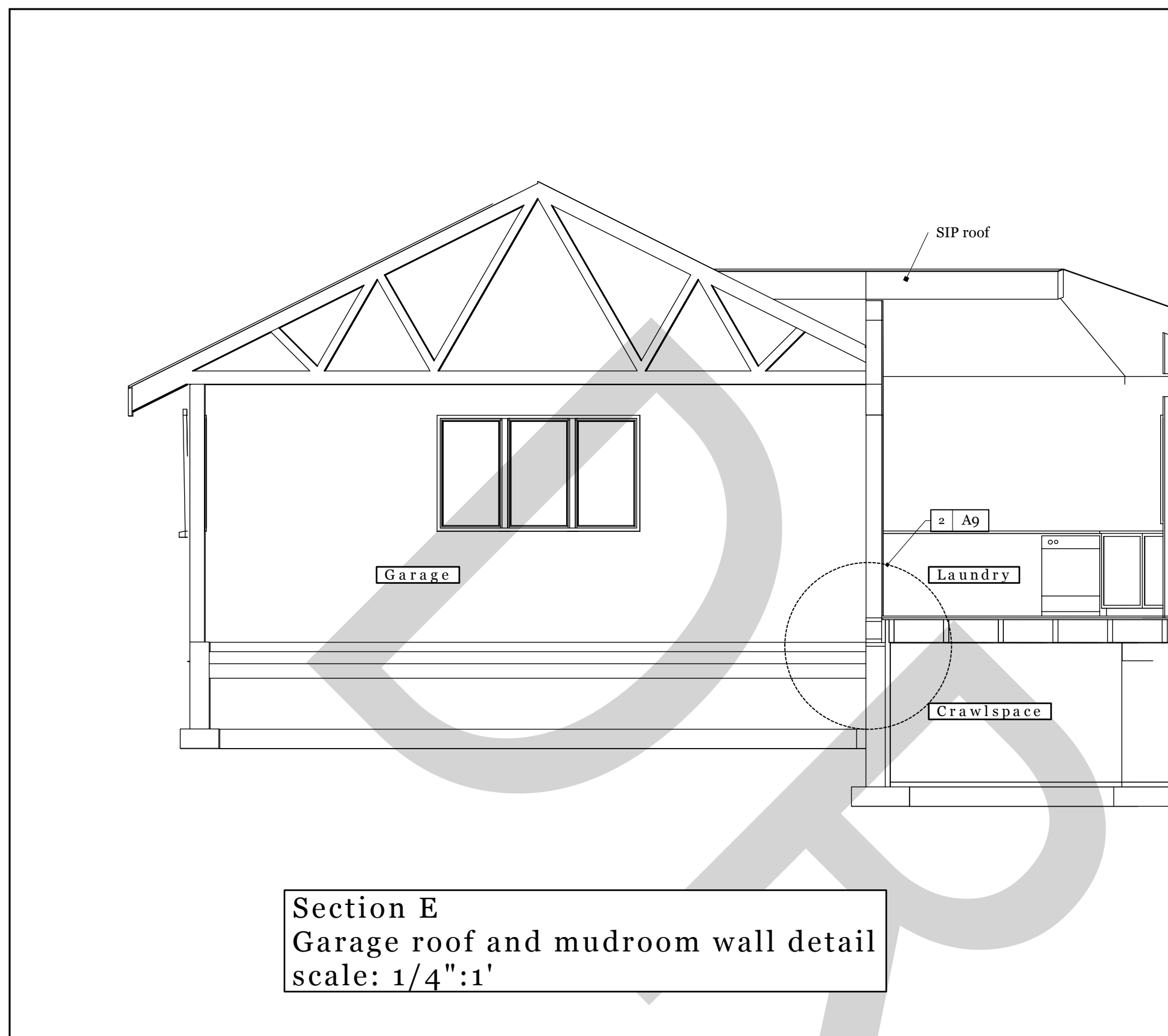

Section E
Garage roof and mudroom wall detail
scale: 1/4":1'

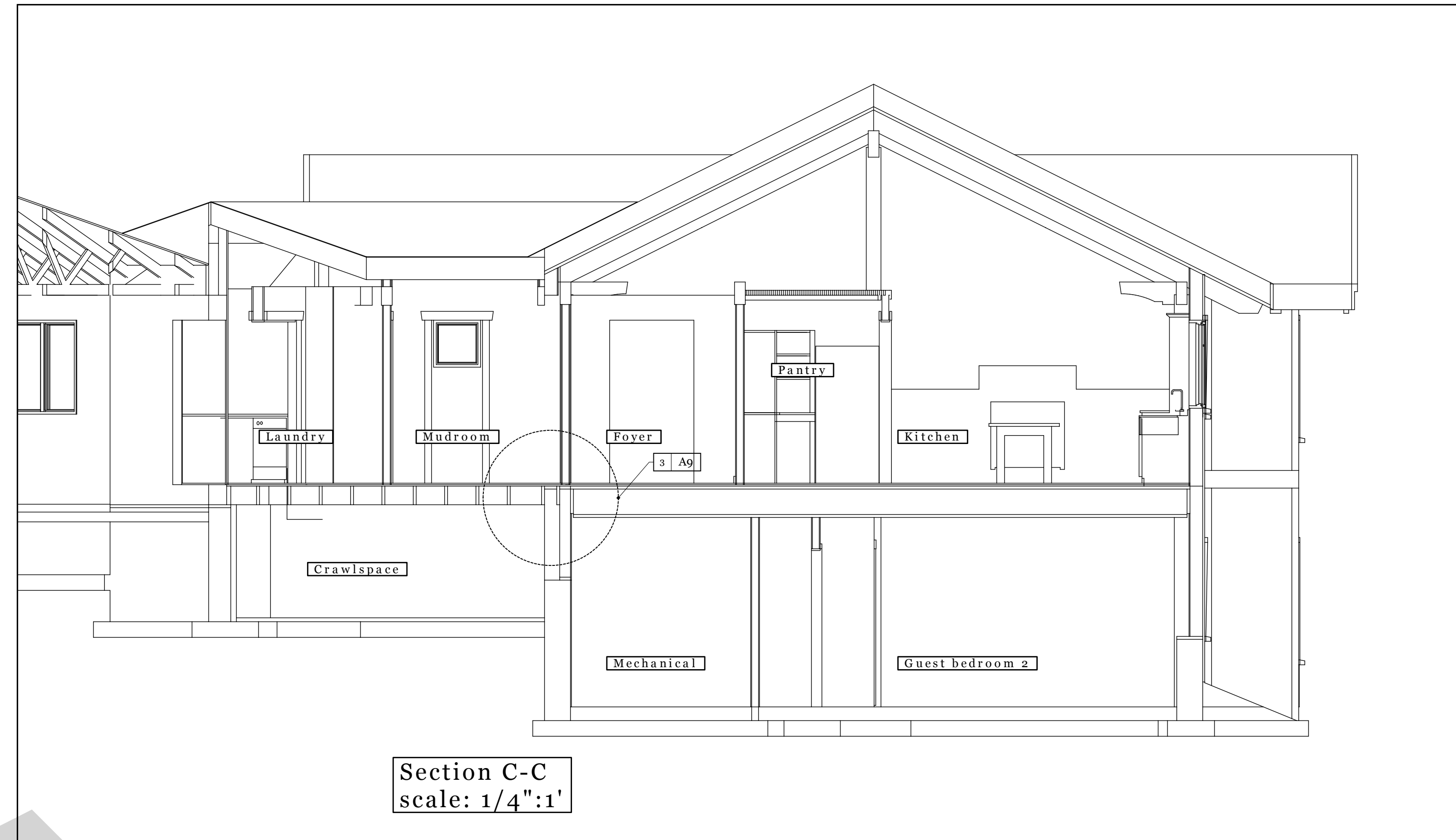

Section C-C
scale: 1/4":1'

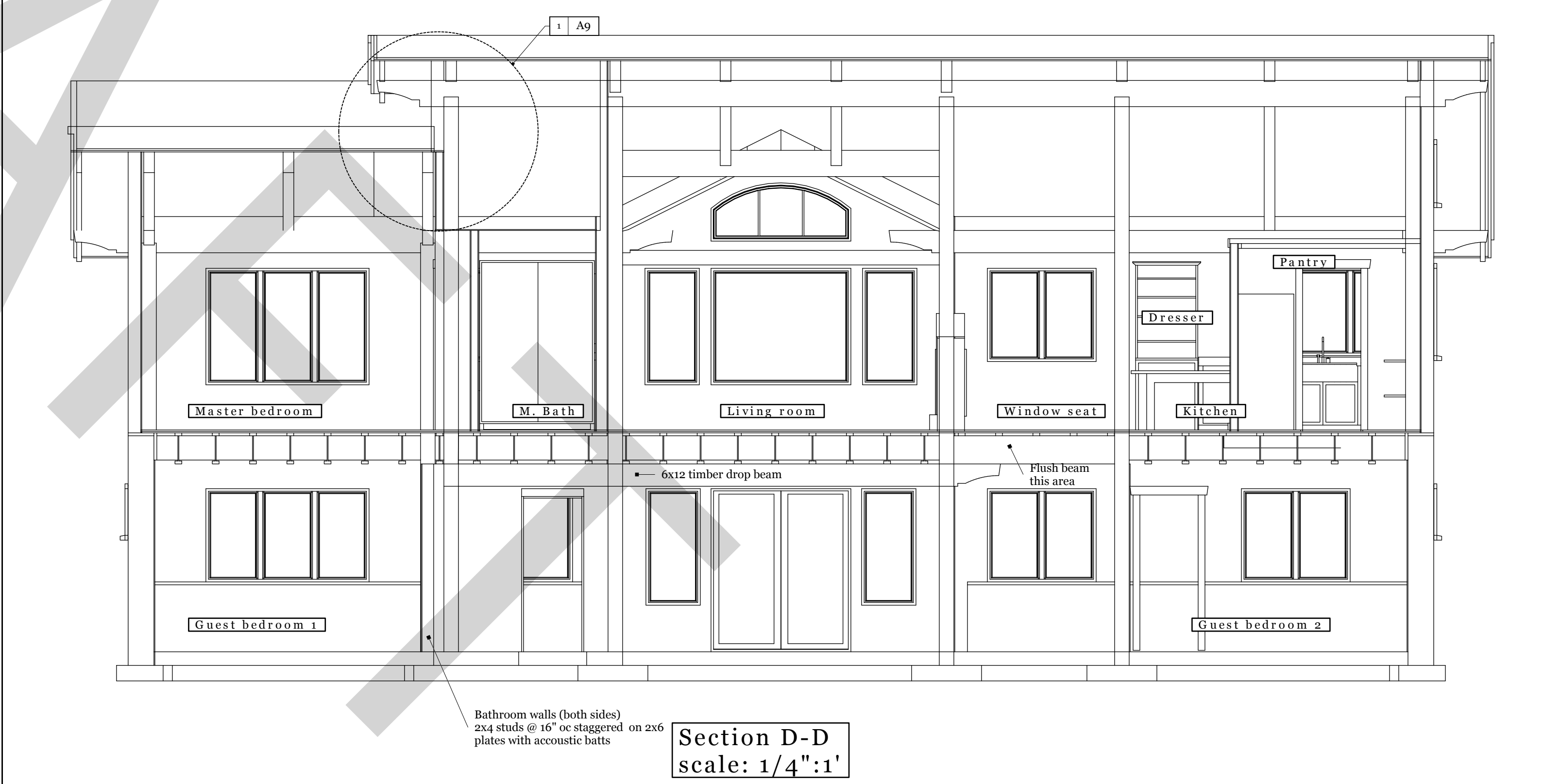

Section D-D
scale: 1/4":1'

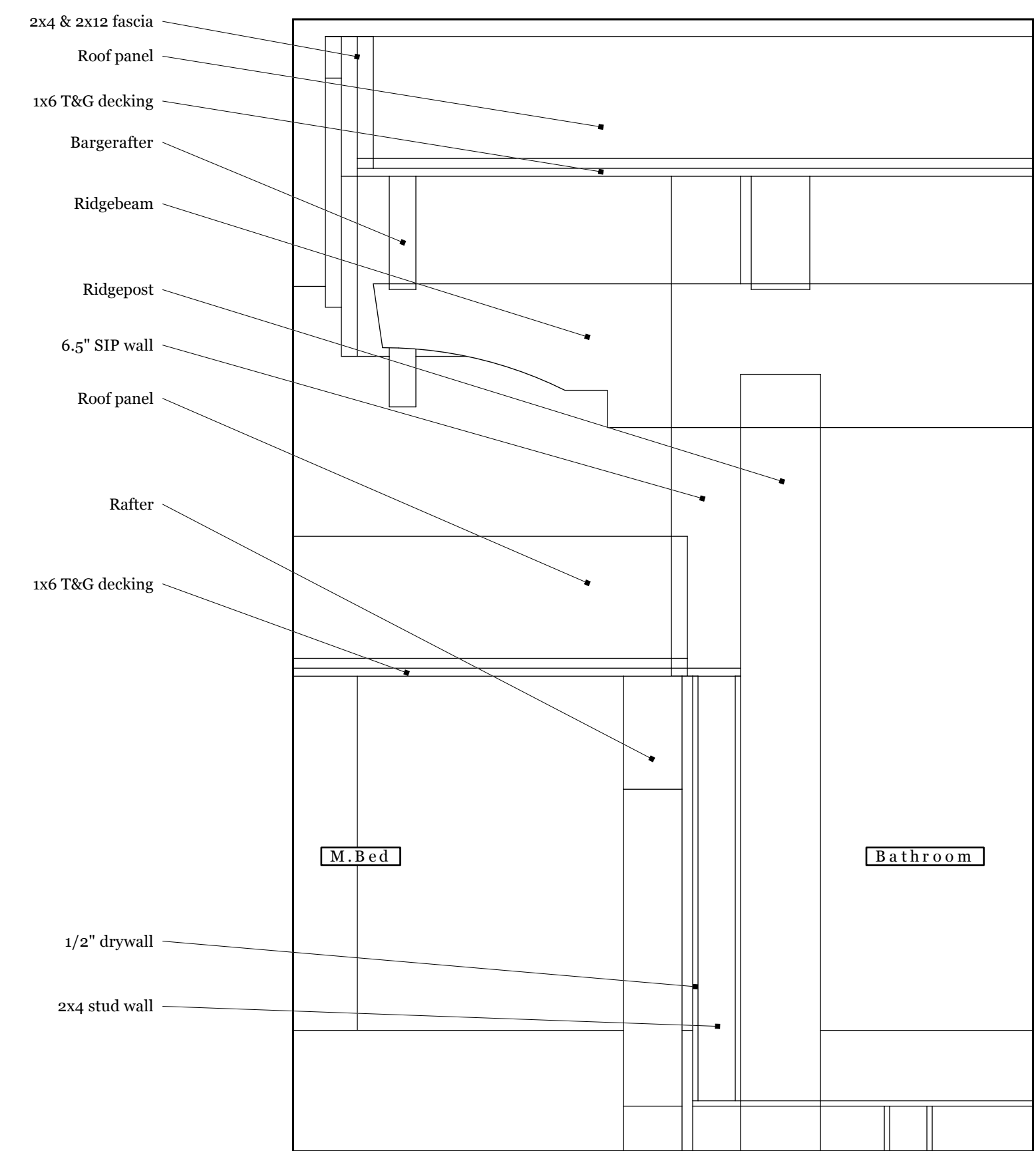

Wall transition -
M. Bed/bath - exterior
1 A9 scale: 1/4":1'

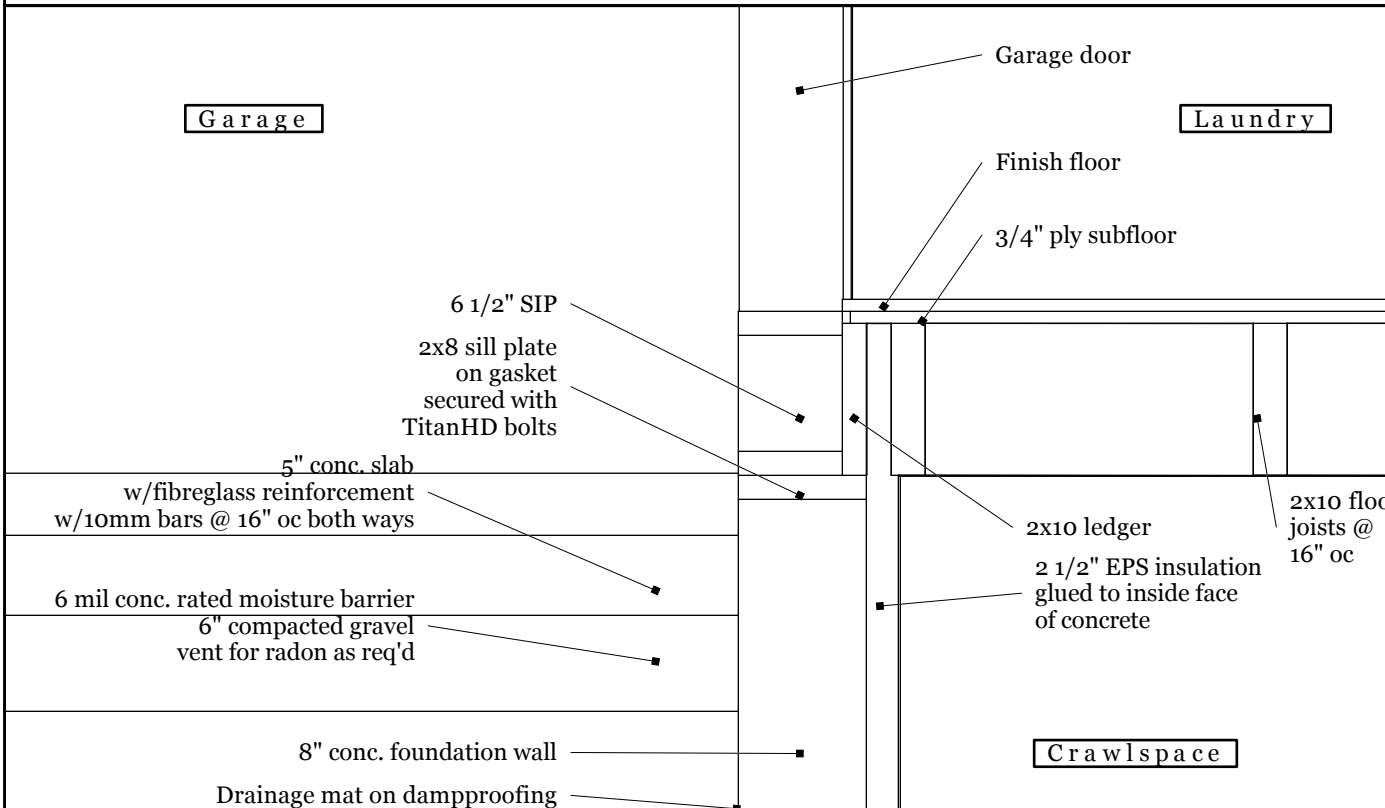

Floor detail, garage-laundry
2 A9 scale: 1/4":1'

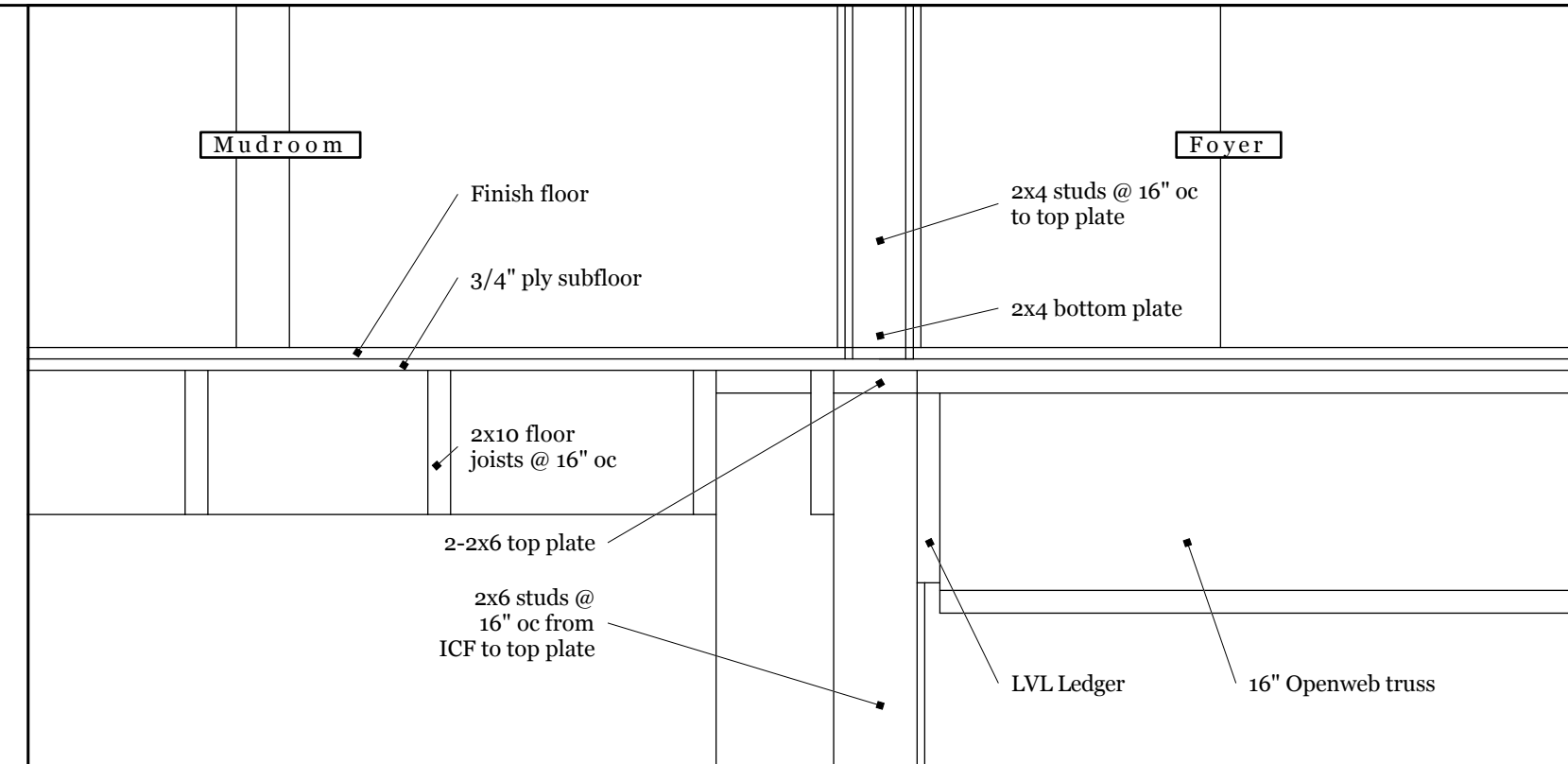

Floor detail, foyer-mudroom
3 A9 scale: 1/4":1'

NO.	DATE	REVISIONS	REMARKS
1			
2			
3			
4			
5			



Ashling Rd House

Sections through Kitchen
and full width of house

DRAFT not for construction use

A9 001



S Elevation - front of house

1 A10 scale: 1/4"=1'
 All siding below median belt is Hardipanel with battens 12" o.c.
 All siding on LR bumpout is Hardipanel with battens 12" o.c.
 All siding on Garage is Hardipanel with battens 12" o.c.
 All other siding is recycled cedar shakes.



E Elevation

2 A10 scale: 1/4"=1'

REVISIONS

NO.	DATE	REVISIONS
1		
2		
3		
4		
5		



Ashling Rd House

Elevations 1

DRAFT not for construction use

A10

001



S Elevation - rear of house
 1 A11 scale: 1/4"=1'

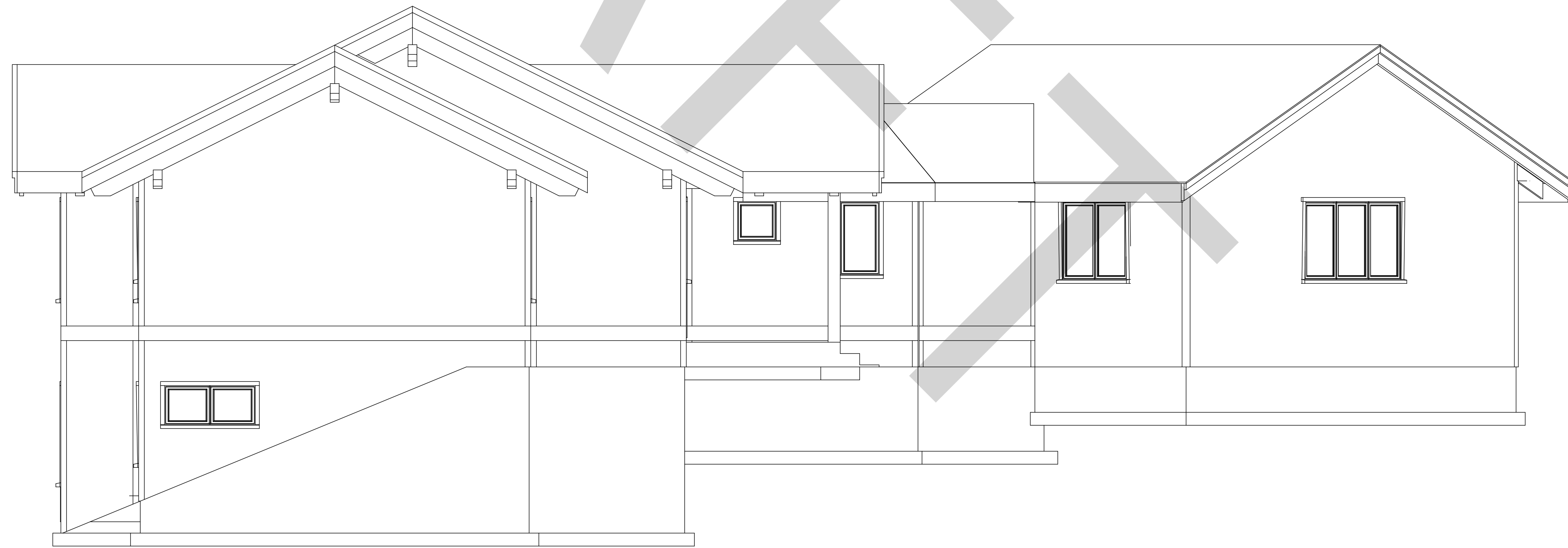

W Elevation
 2 A11 scale: 1/4"=1'

REVISIONS

NO.	DATE	REVISIONS
1		
2		
3		
4		
5		



Ashling Rd House

Elevations 2

DRAFT not for construction use

A11

001

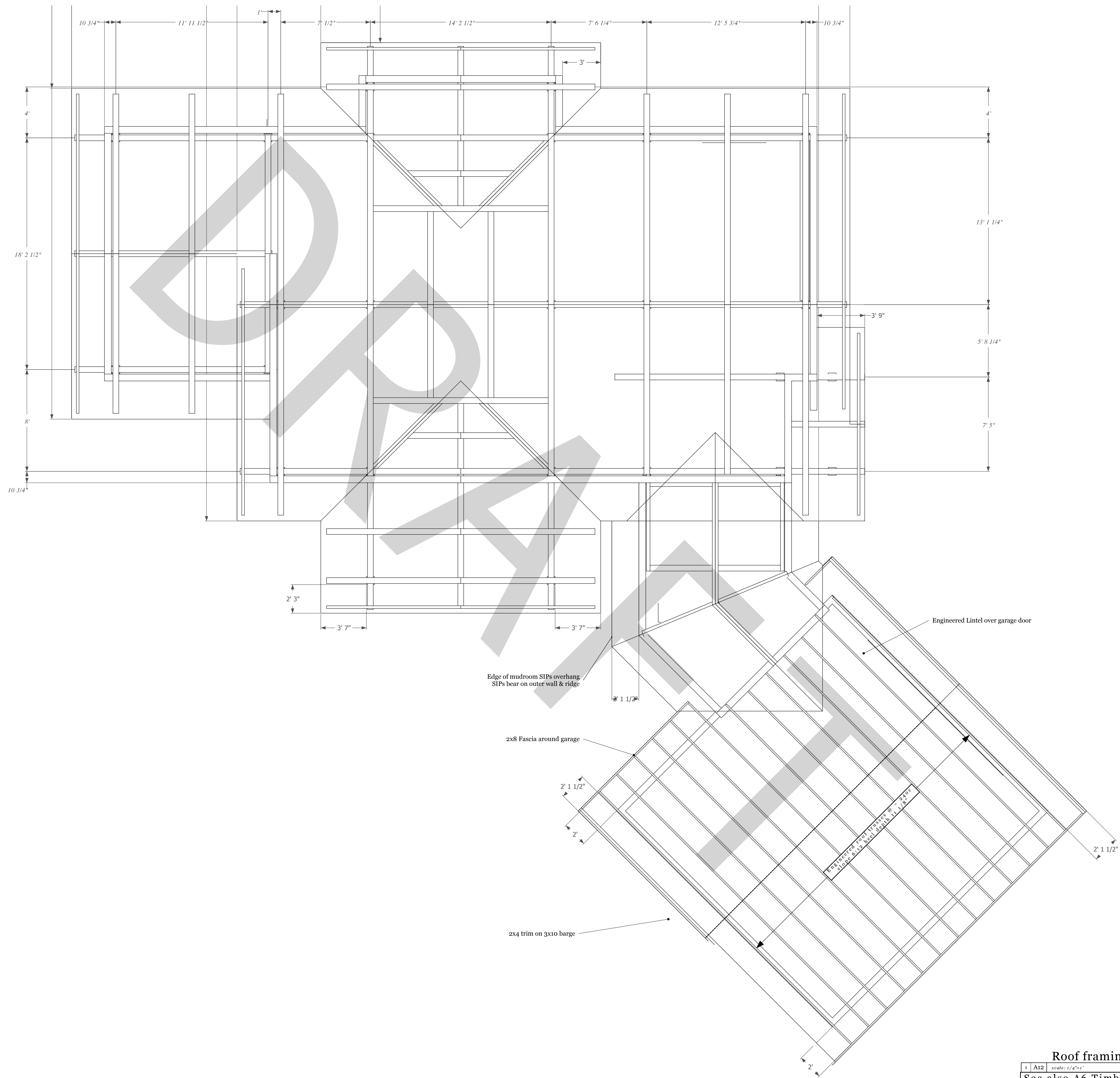

Roof framing plan
 1 A12 scale: 1/4"=1'-0"
 See also A6 Timber frame plan

REVISIONS		REMARKS
NO.	DATE	
1		
2		
3		
4		
5		

 Ashling Rd House

Roofing plan

DRAFT not for construction use

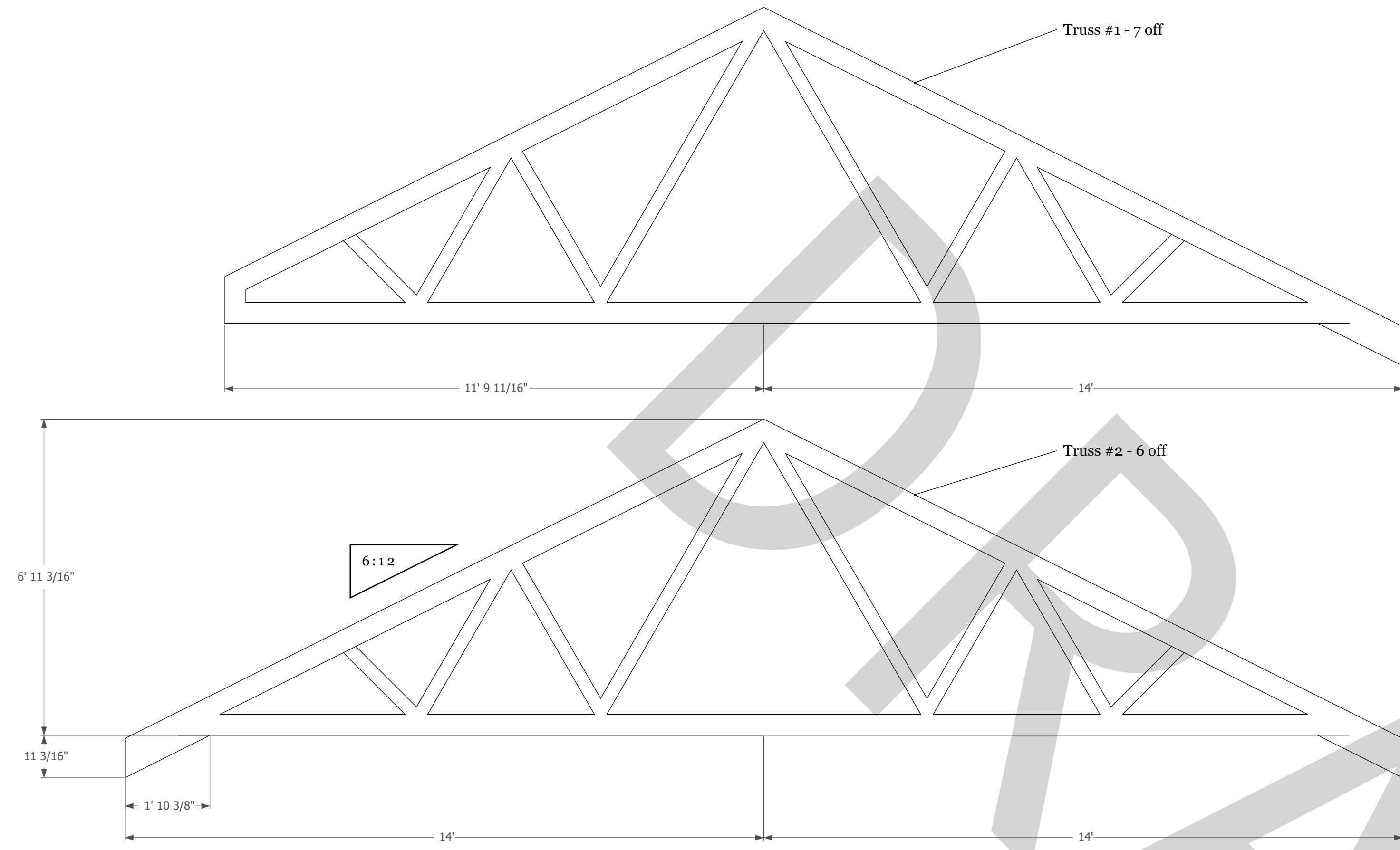

1 A13 Garage roof trusses
scale: 1/4"=1'

REVISIONS

NO.	DATE	REVISIONS
1		
2		
3		
4		
5		



Ashling Rd House

Garage roof trusses

DRAFT not for construction use

A13

001

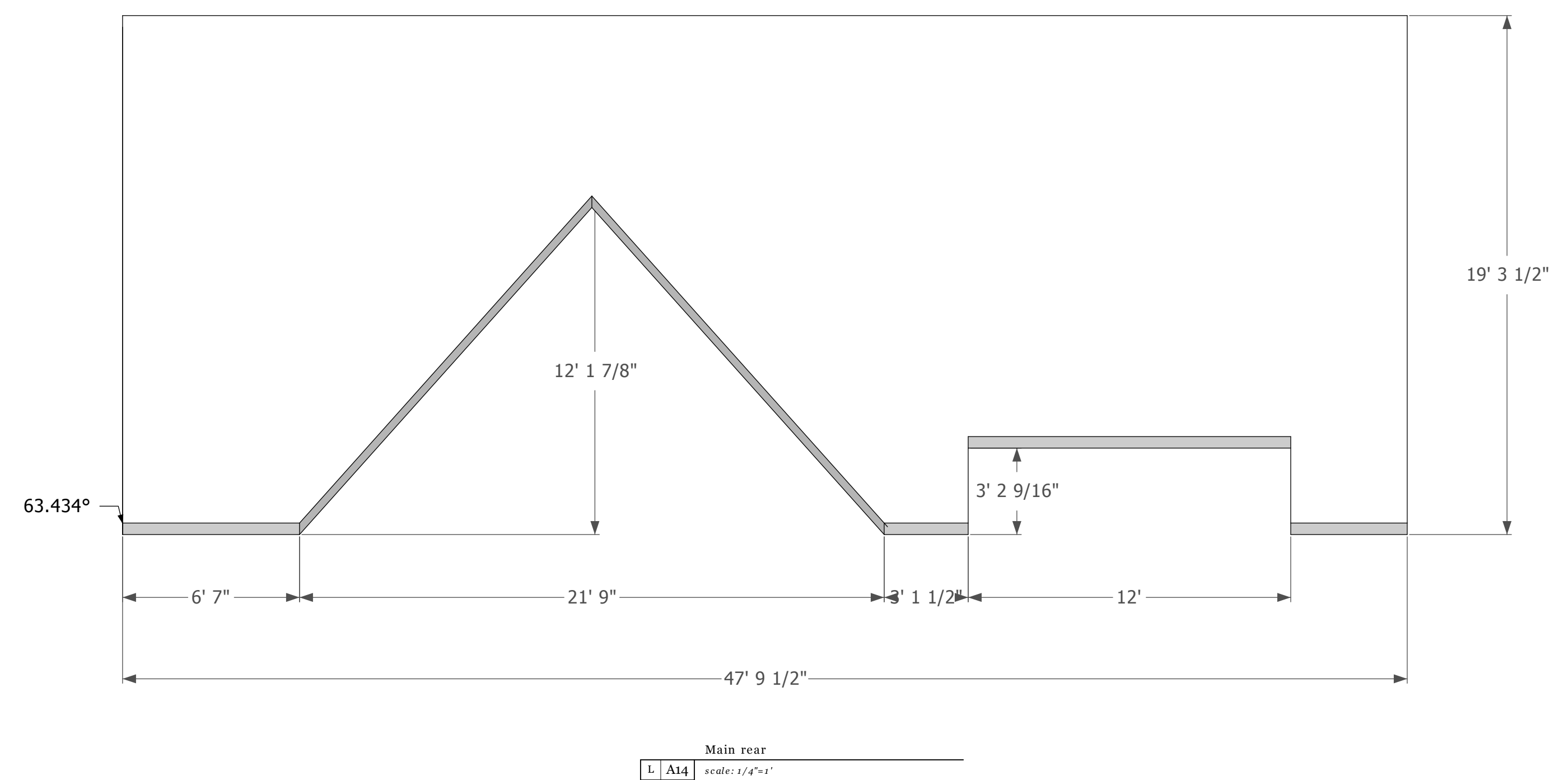
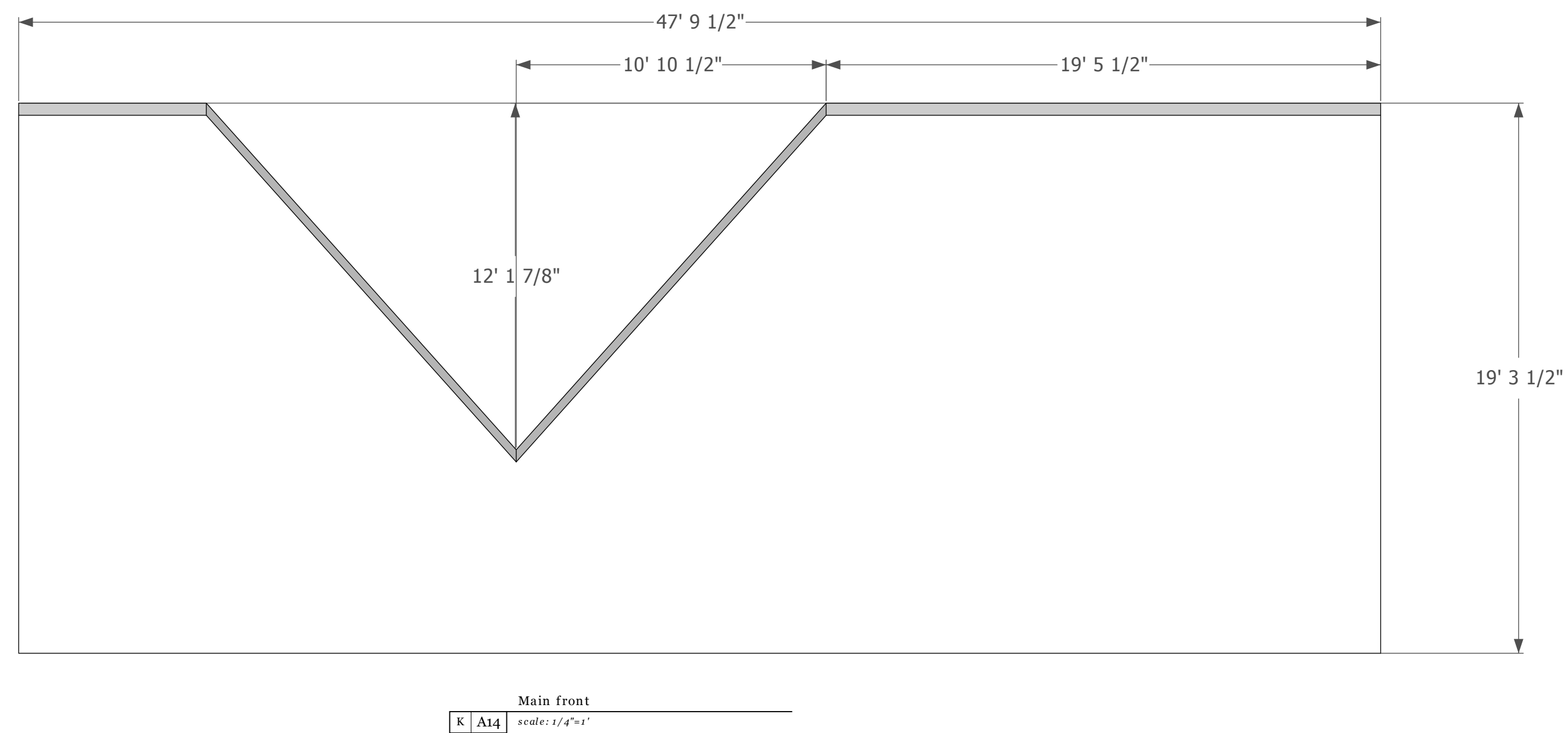
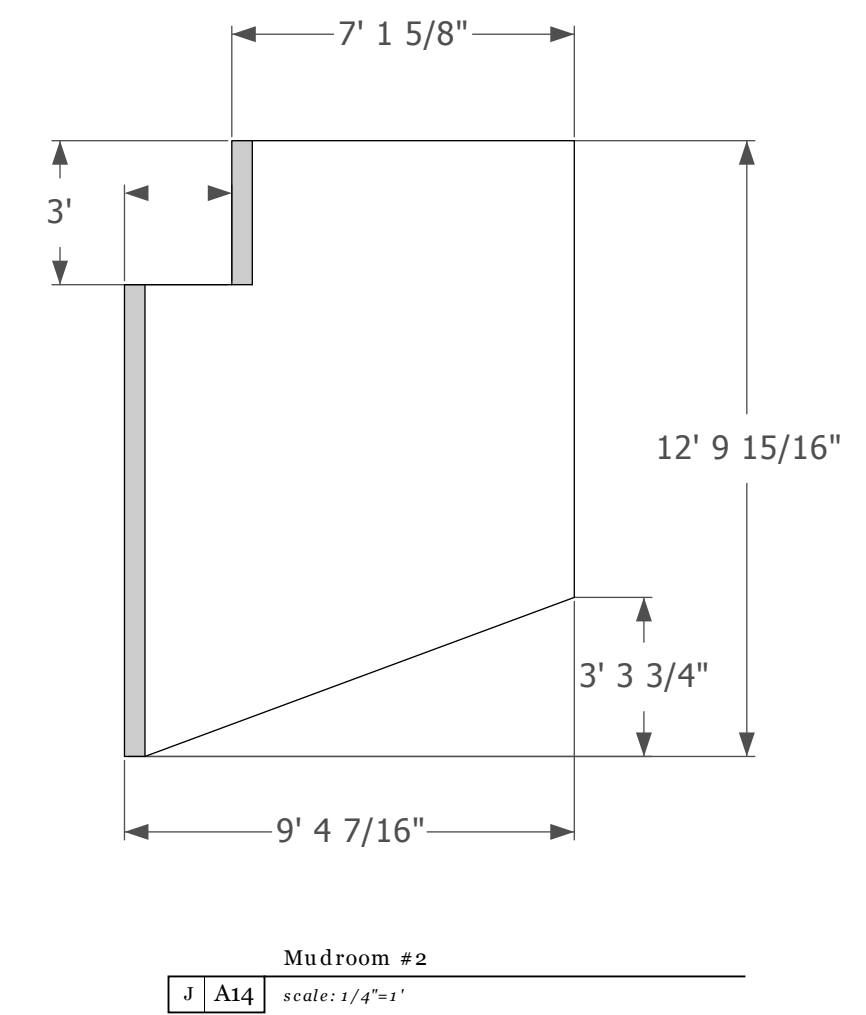
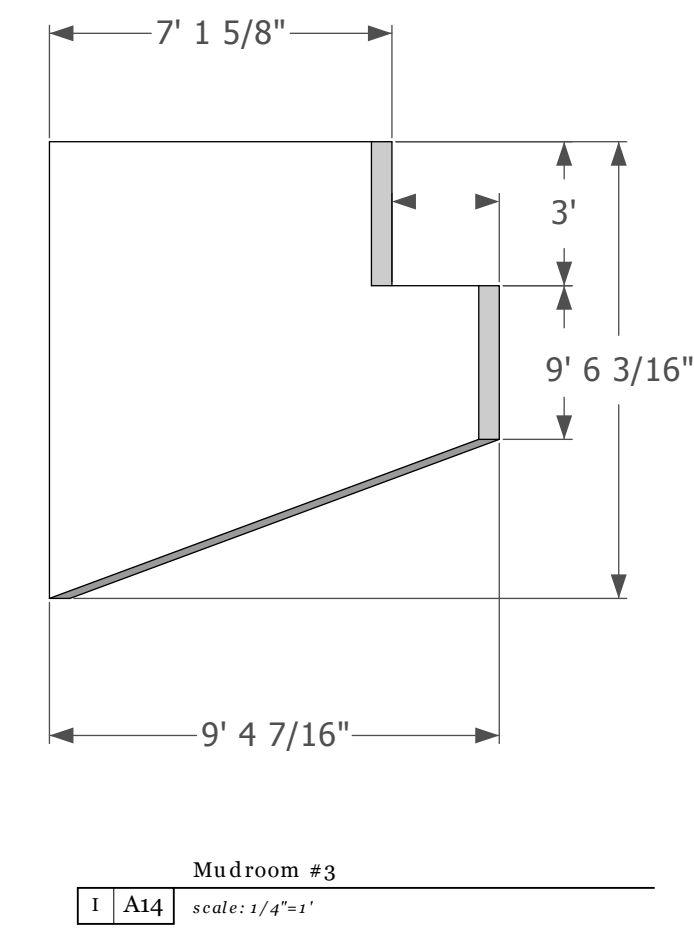
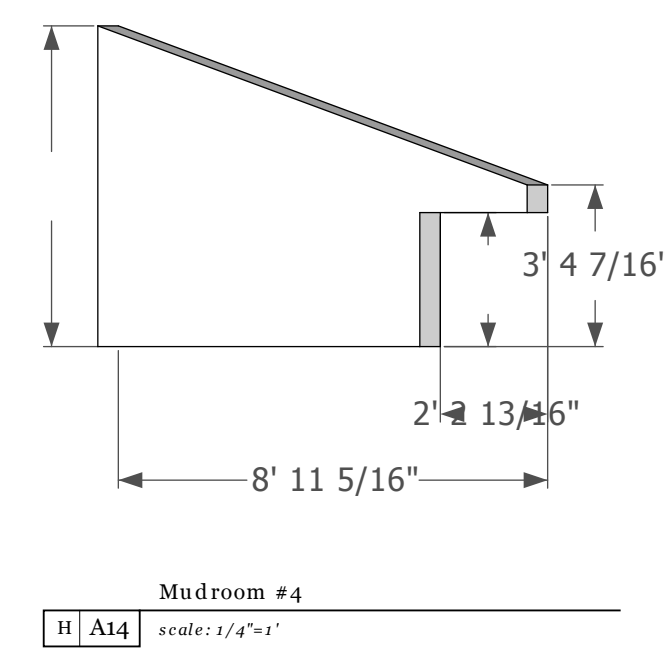
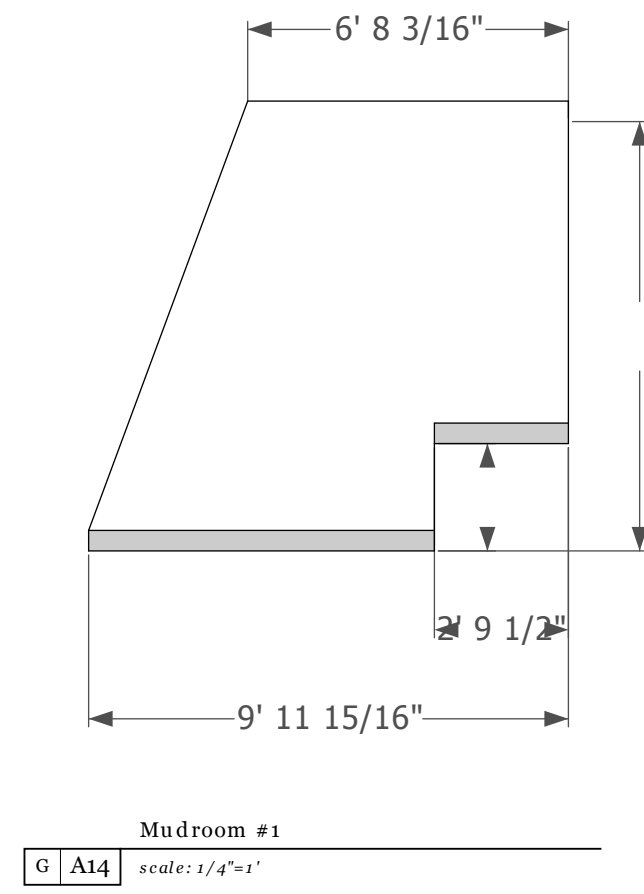
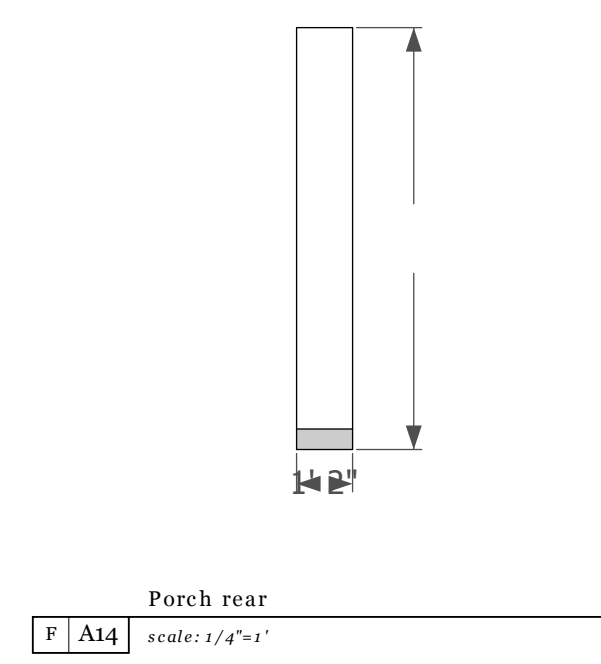
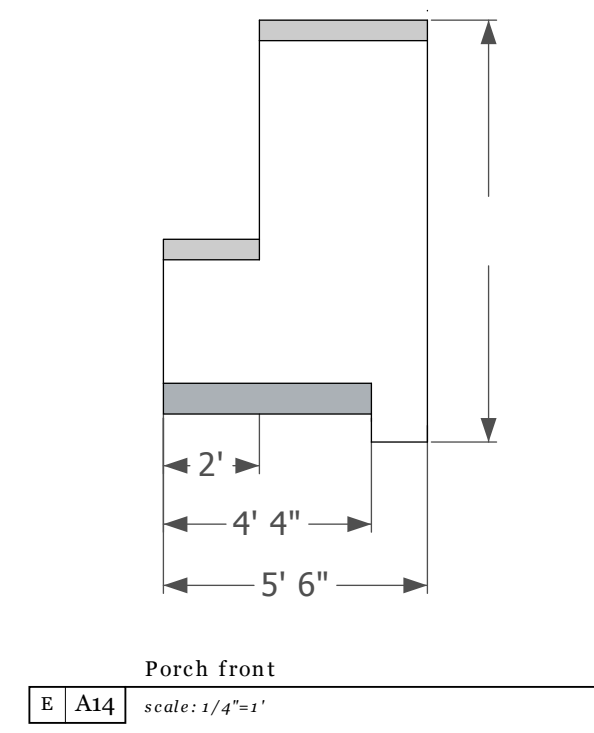
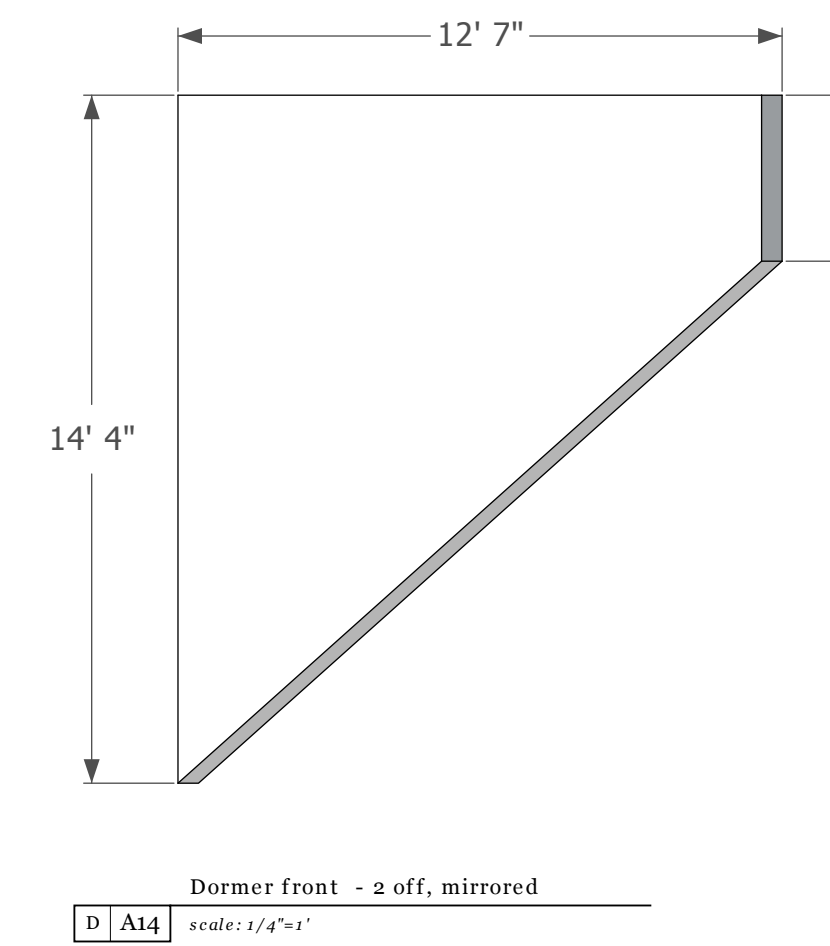
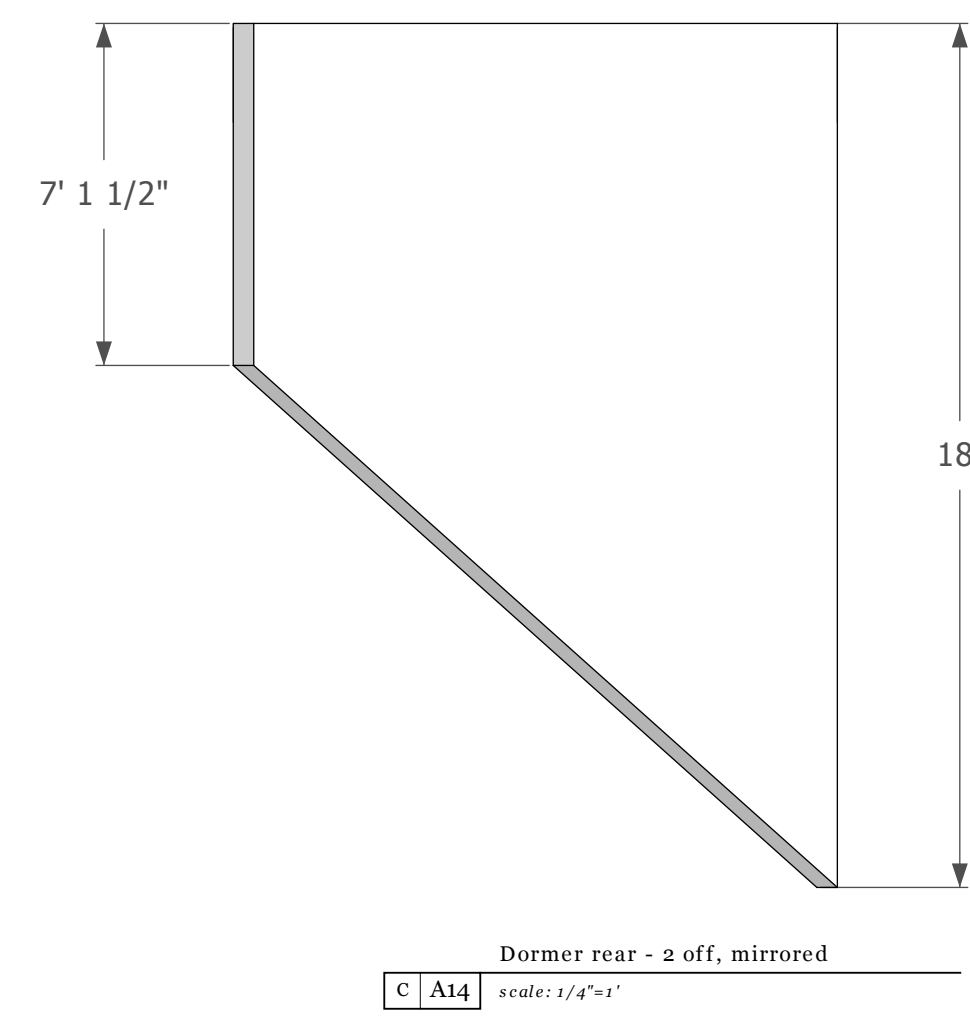
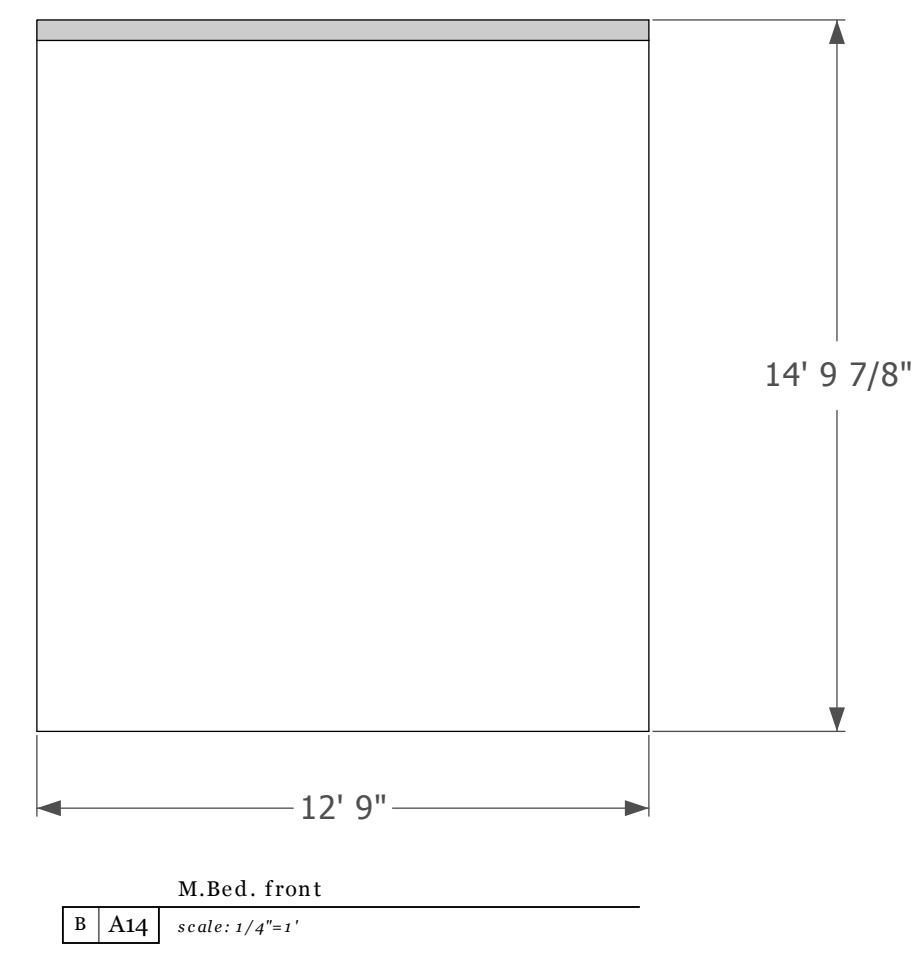
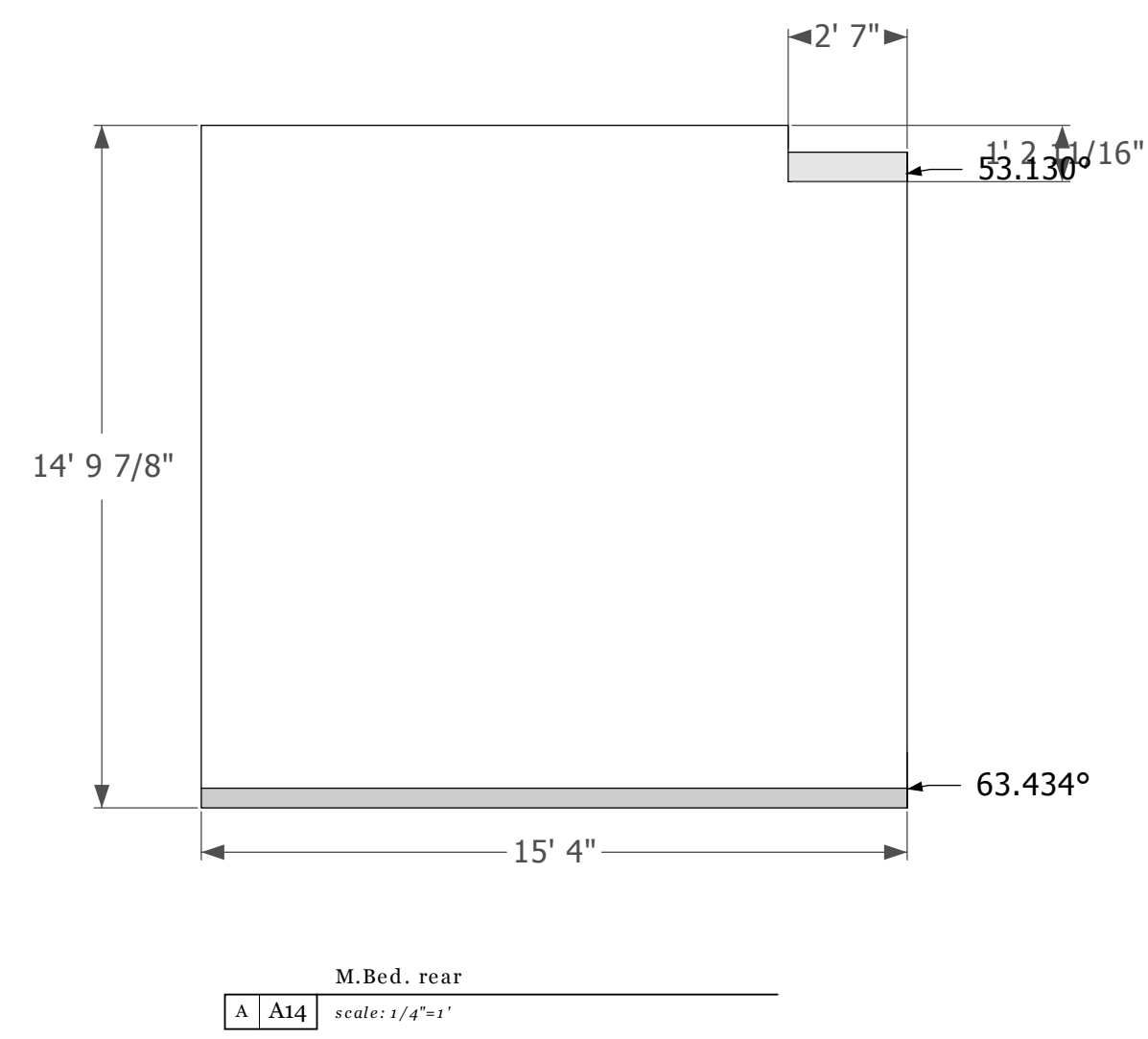

REVISIONS

NO.	DATE	REVISIONS
1		
2		
3		
4		
5		



Ashling Rd House

Roof SIPS

DRAFT not for construction use

A14

001



REVISIONS

NO.	DATE	REVISIONS
1		
2		
3		
4		
5		



Ashling Rd House

Wall SIPS

DRAFT not for construction use

A15

001

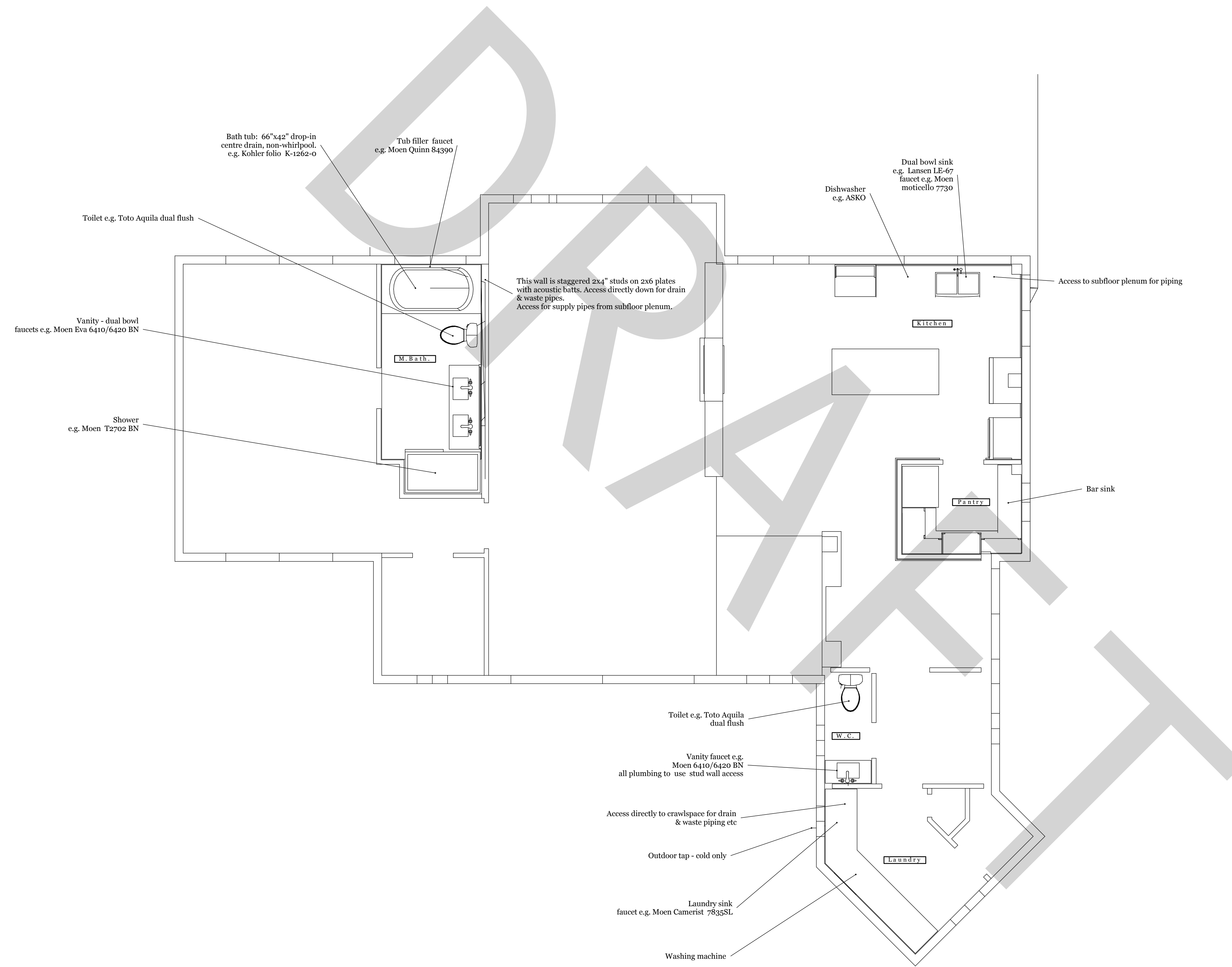

REVISIONS	
NO	REMARKS
1	
2	
3	
4	
5	



 Ashling Rd House

Plumbing 1

DRAFT not for construction use

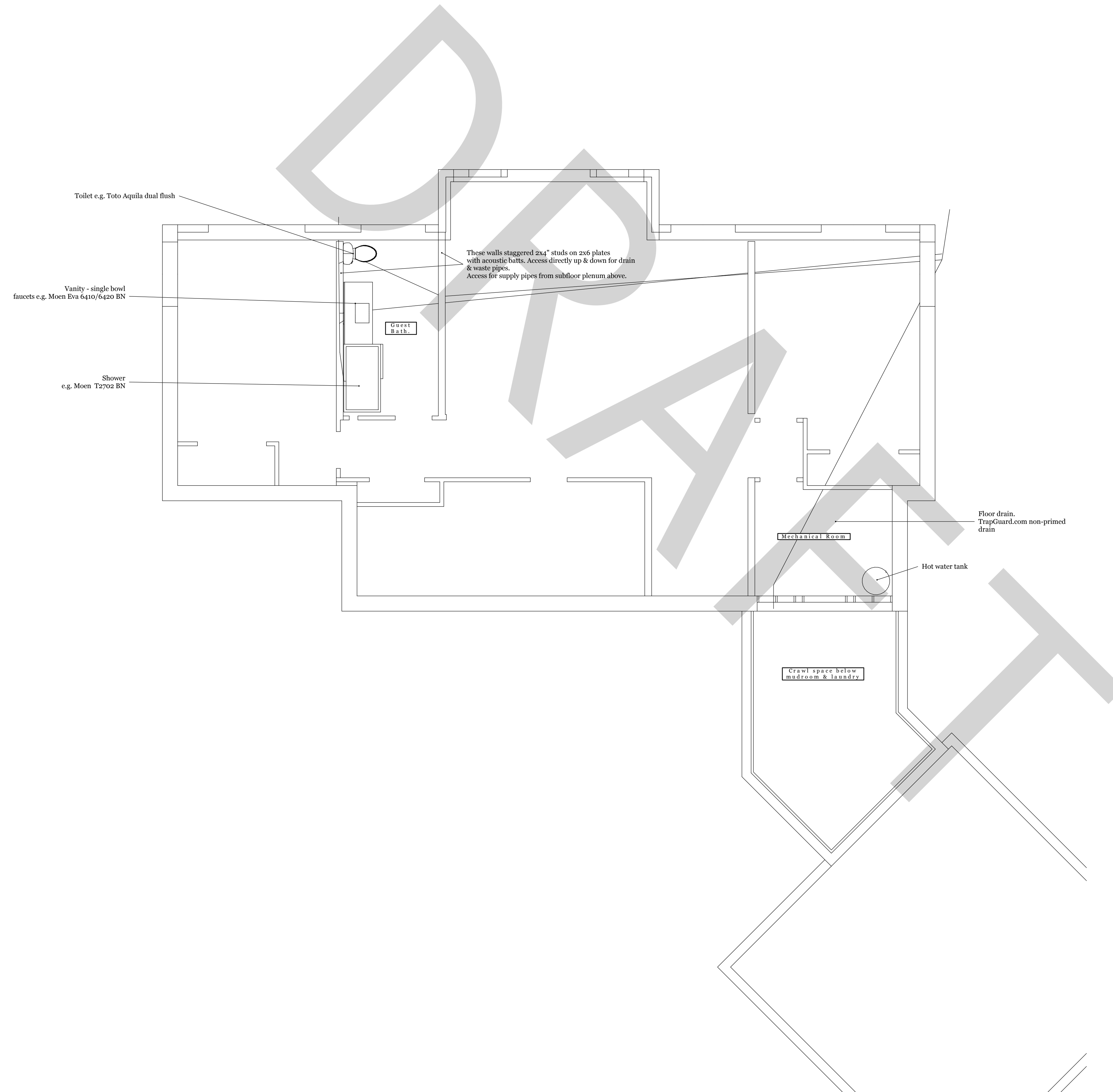

REVISIONS

NO	DATE	REVISIONS
1	--/--/----	--
2	--/--/----	--
3	--/--/----	--
4	--/--/----	--
5	--/--/----	--



Ashling Rd House

Plumbing 2

DRAFT not for construction use

A17

001

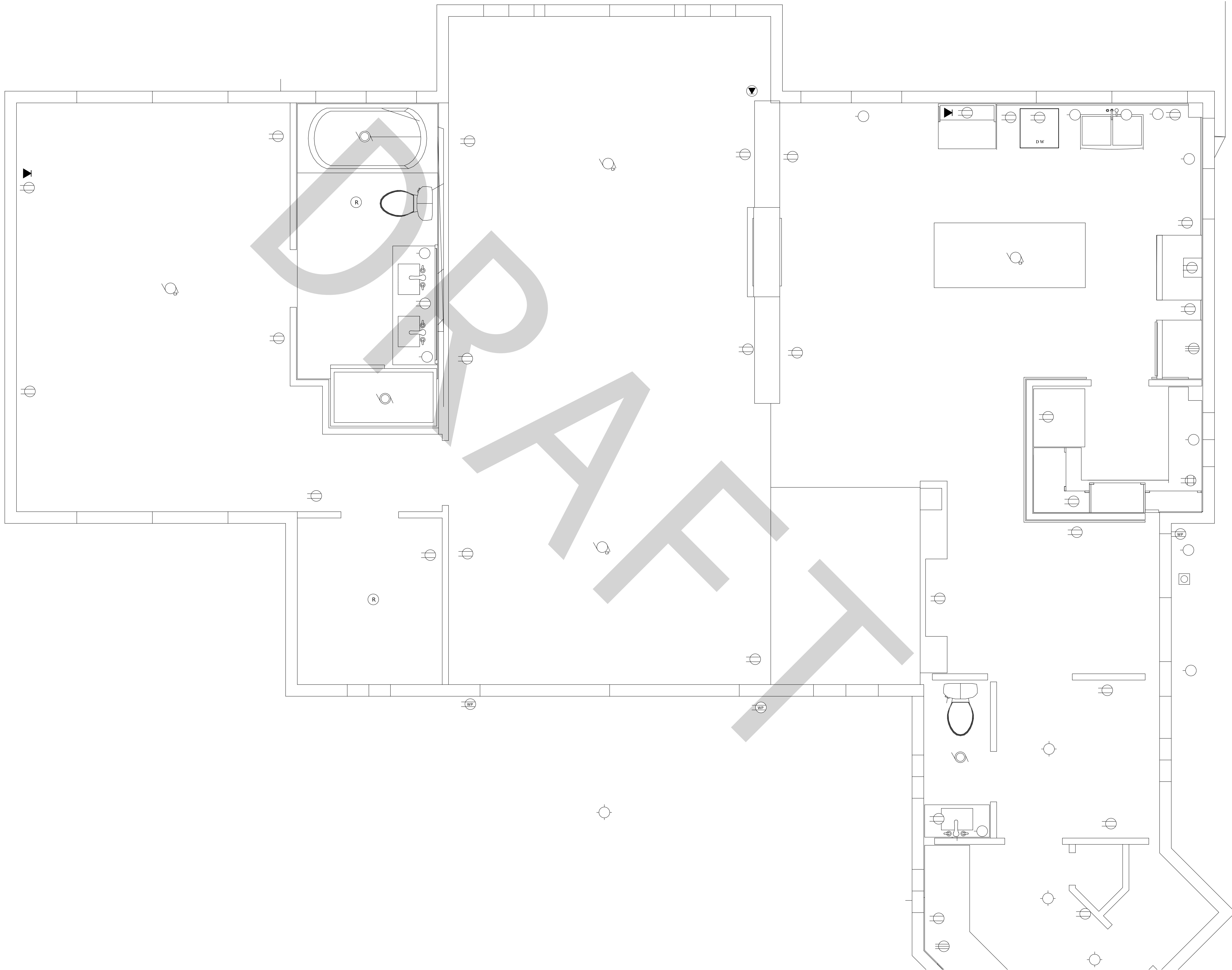

Ashling Rd House

REVISIONS

NO	DATE	REVISIONS
1	--/--/---	
2	--/--/---	
3	--/--/---	
4	--/--/---	
5	--/--/---	

NO	DATE	REVISIONS
1	--/--/---	
2	--/--/---	
3	--/--/---	
4	--/--/---	
5	--/--/---	

Electrical 1

DRAFT not for construction use

A18 001

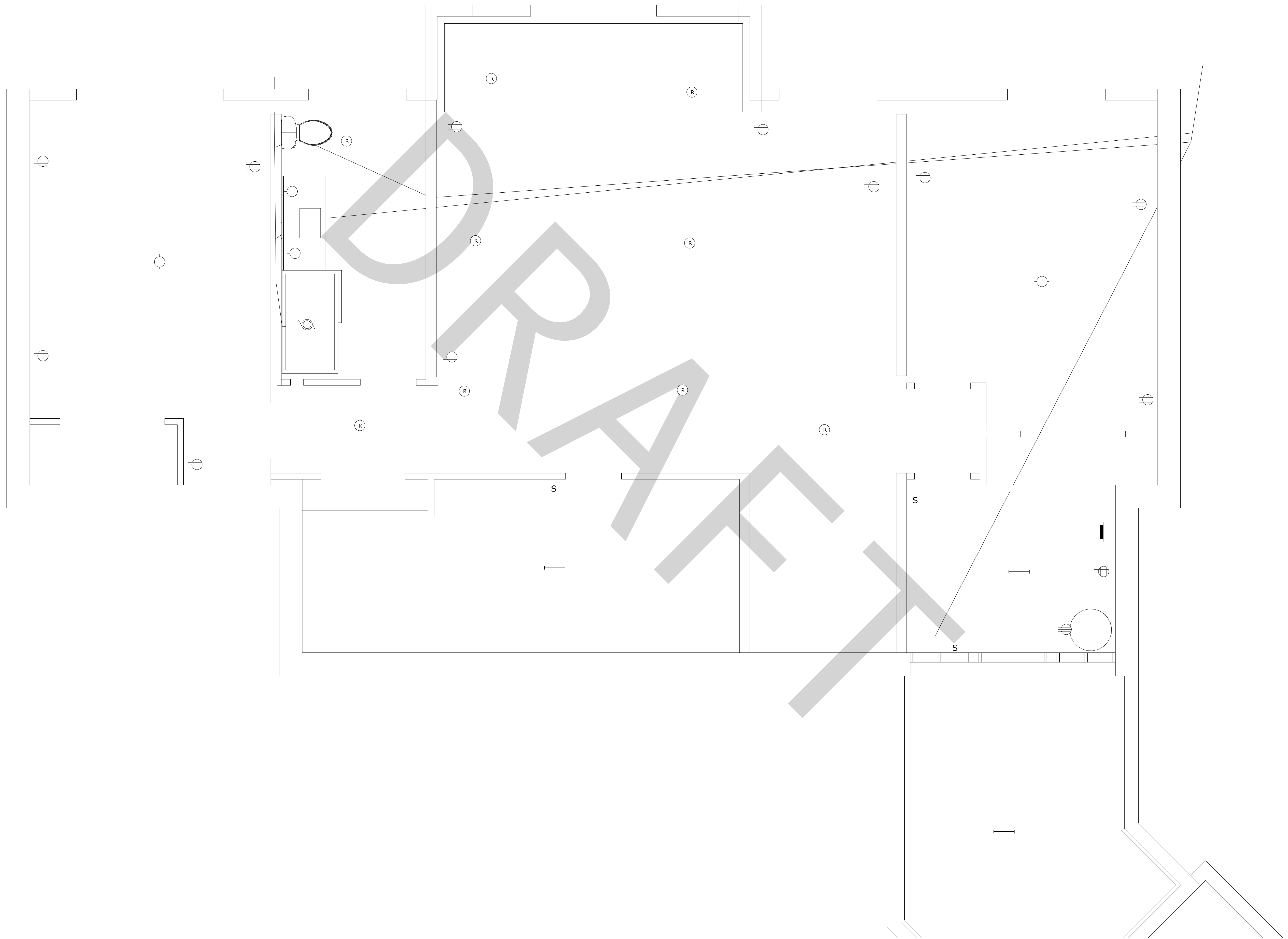

Ashling Rd House

REVISIONS

NO	DATE	REVISIONS
1	--/--/----	--
2	--/--/----	--
3	--/--/----	--
4	--/--/----	--
5	--/--/----	--

Electrical - 2

DRAFT not for construction use

A19

001