

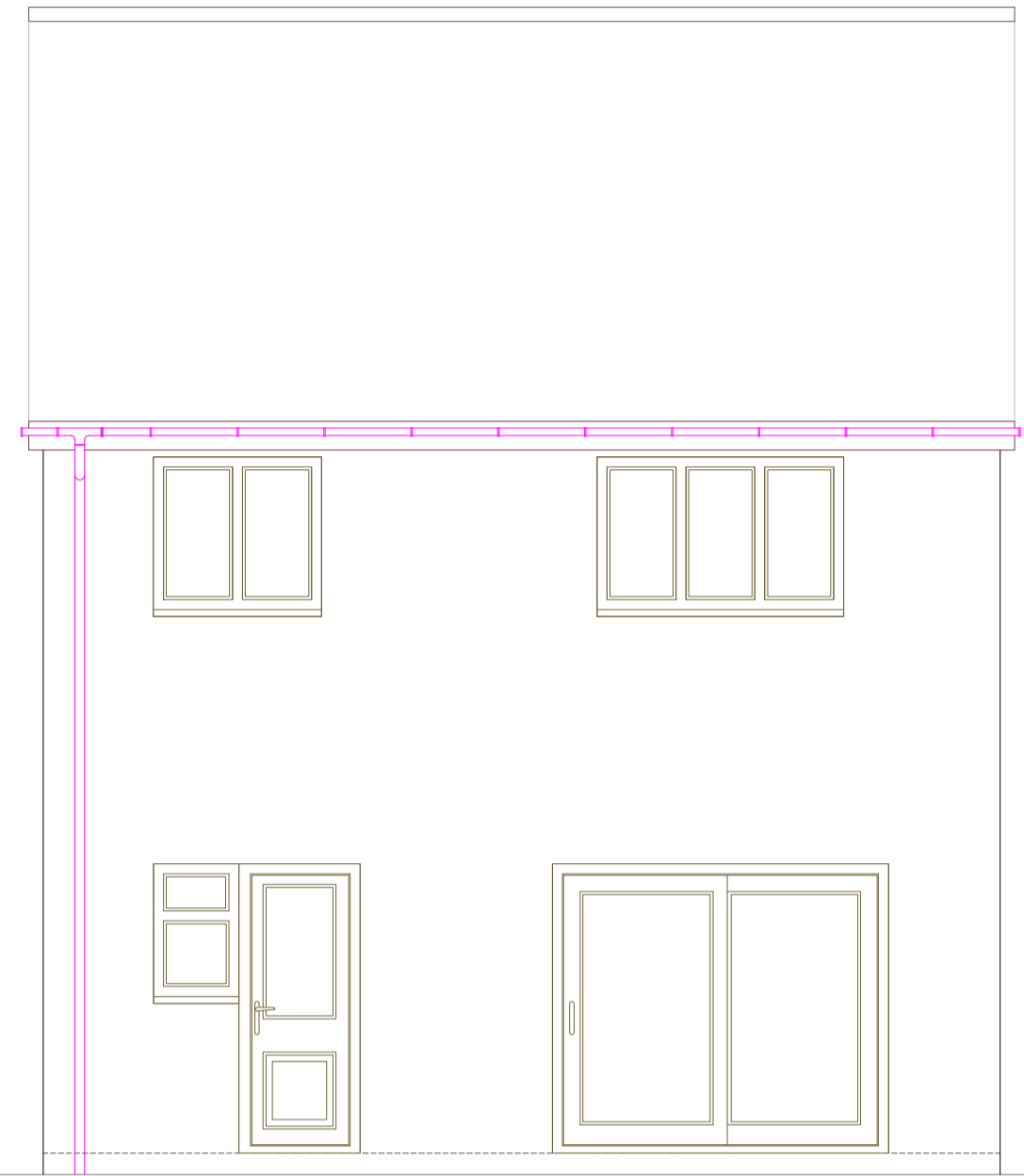

EXISTING FRONT ELEVATION "DD"

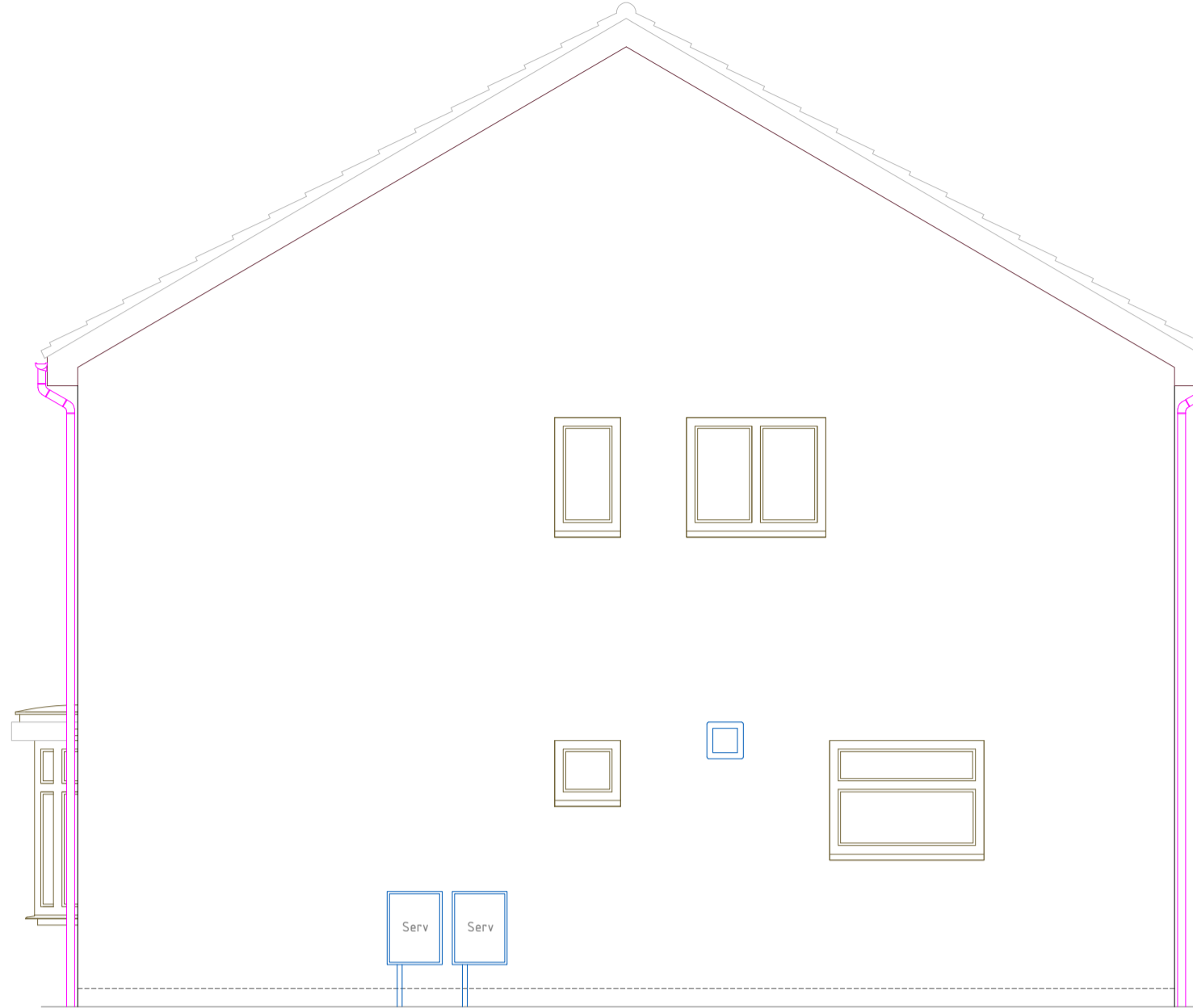

EXISTING REAR ELEVATION "CC"



EXISTING SIDE ELEVATION "BB"

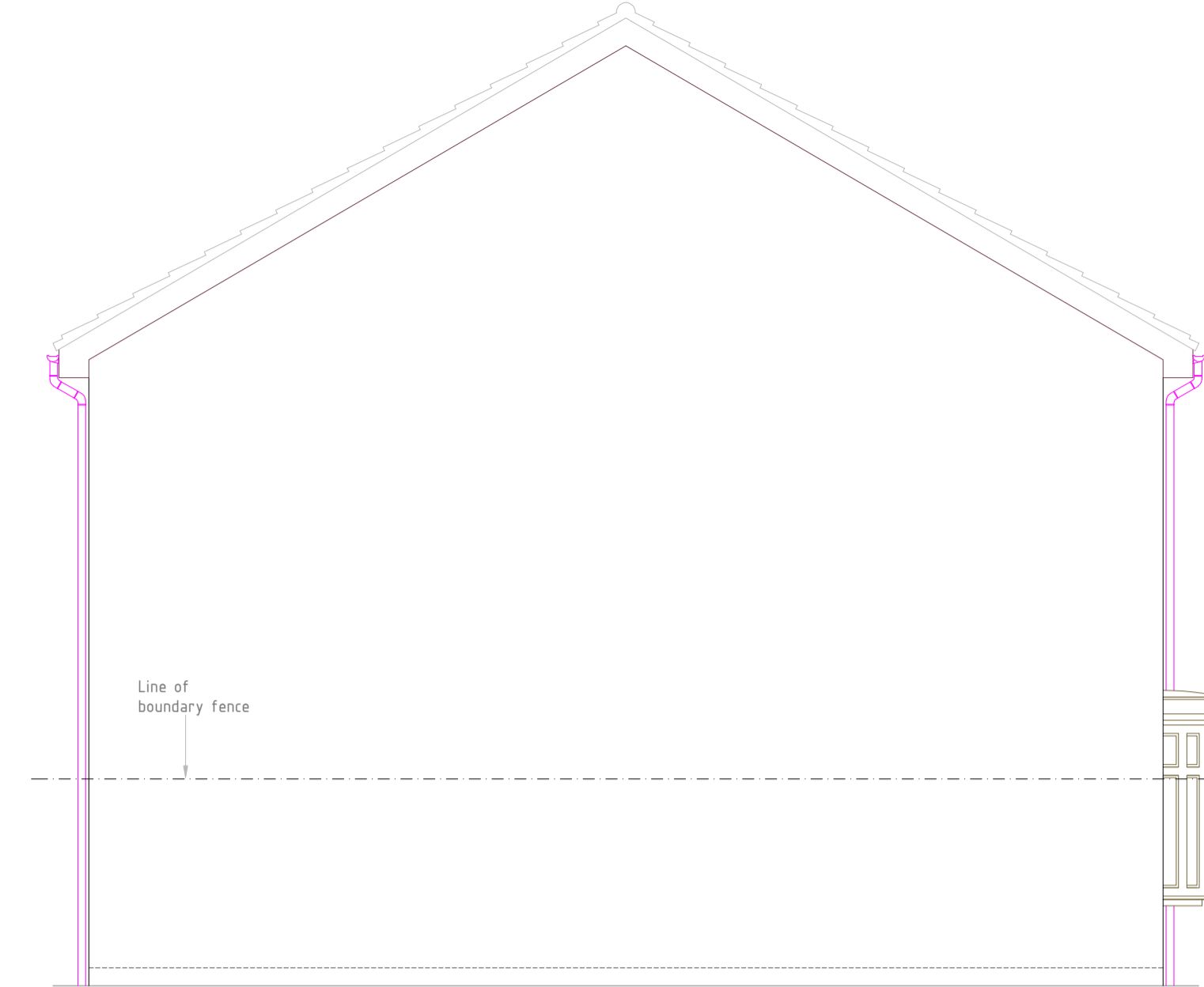

EXISTING SIDE ELEVATION "AA"

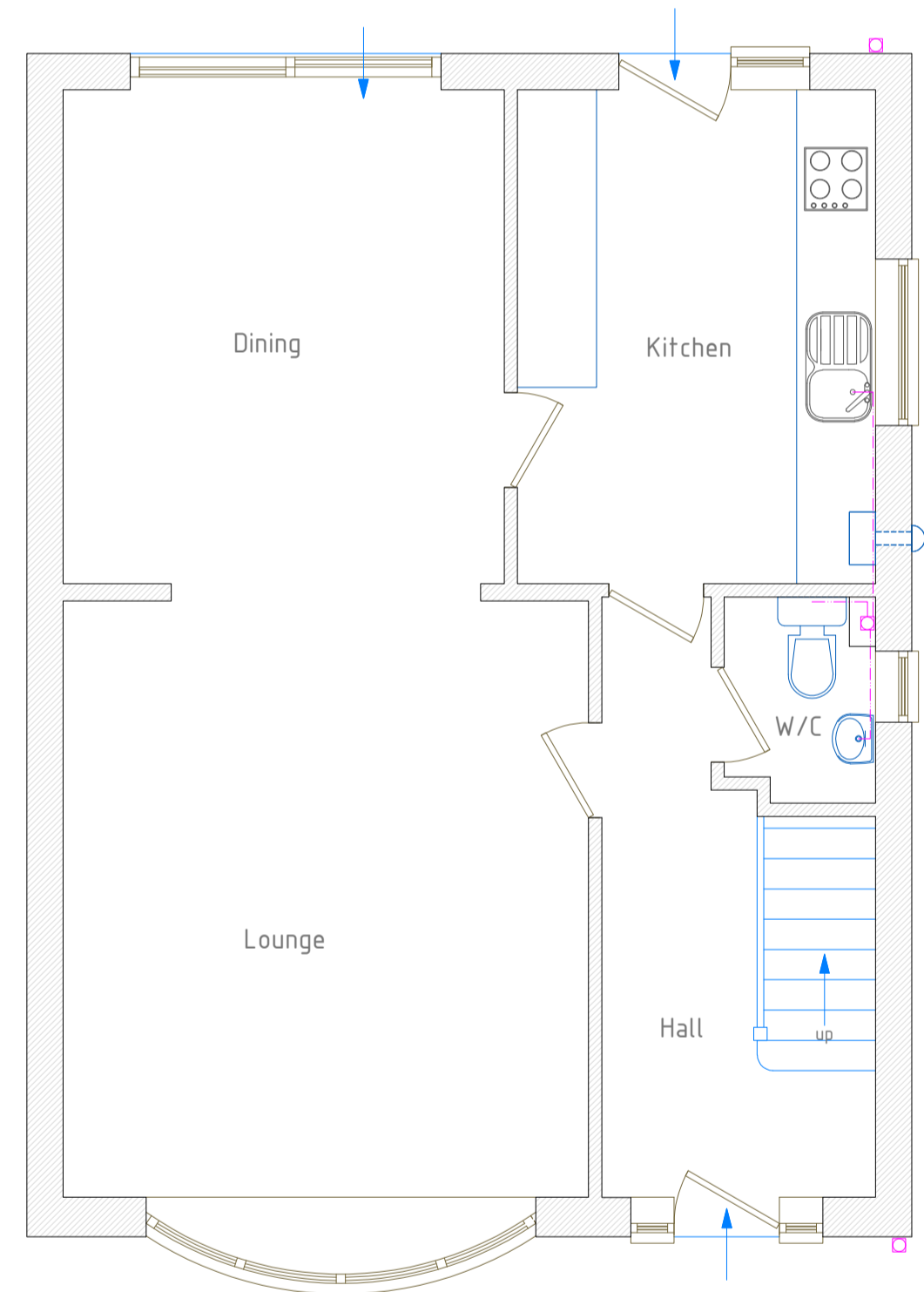

EXISTING G/F PLAN

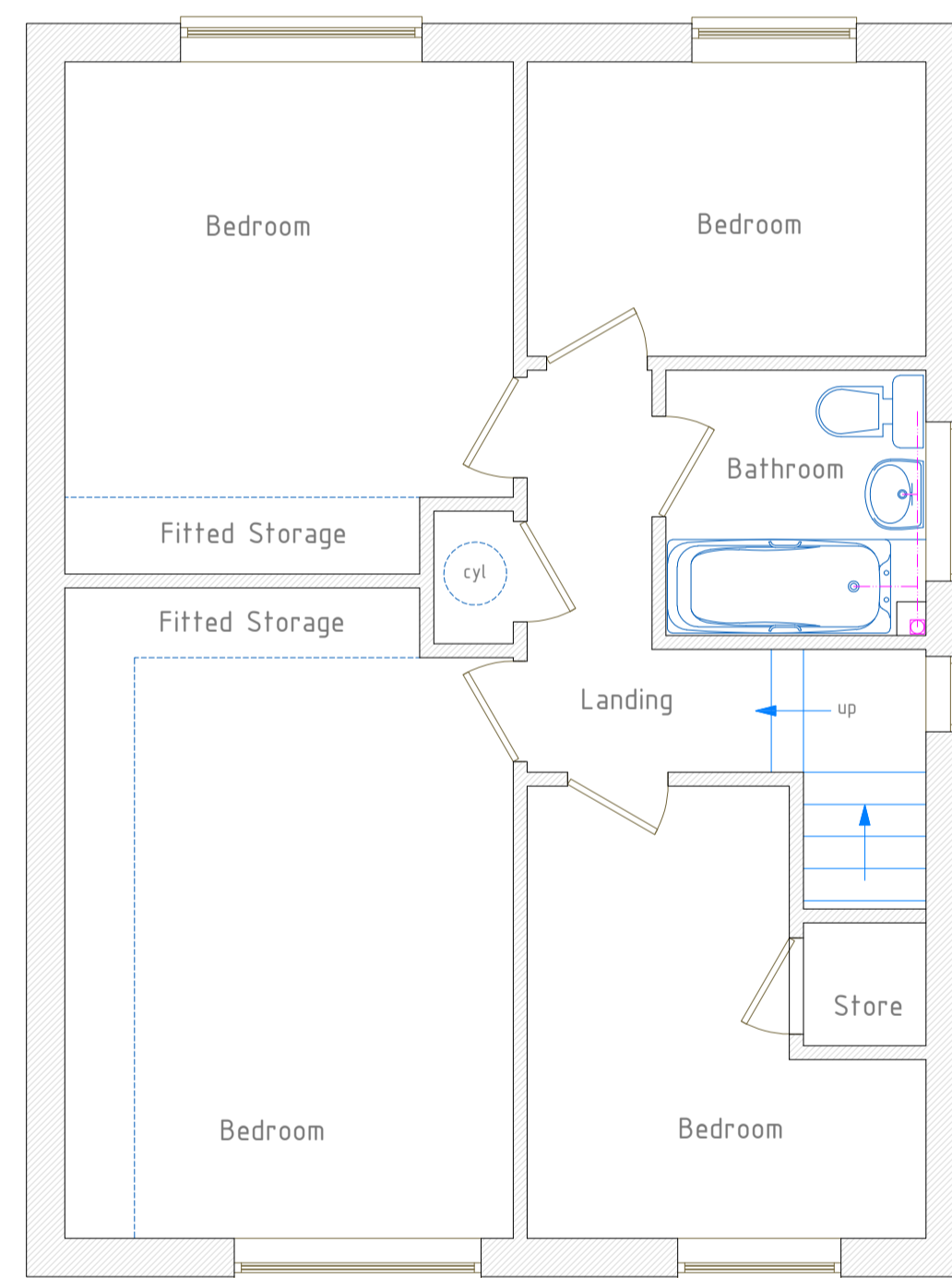

EXISTING FIRST FLOOR PLAN

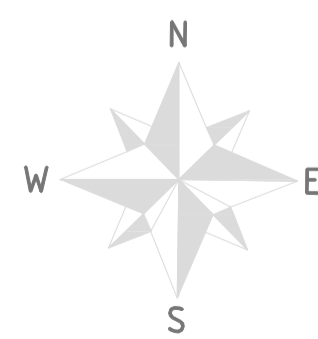
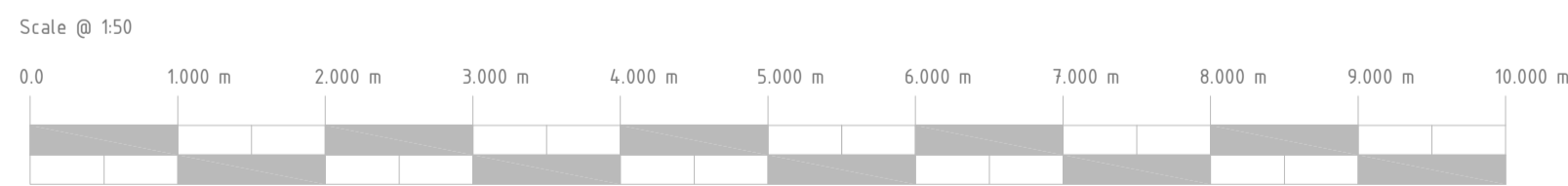

LOCATION PLAN 1:500



**FOUNDATIONS**

To be founded depth inspect Building require above, Engineer existin

**EXTERI**  
275mm brick d  
Therme  
45mm l  
to achi  
450mm  
opening  
to run  
openin

**LINTEL**  
All lint  
over al

**GROUN**  
100mm  
Ceteres  
0.22w/  
on mini  
hardco  
dpc's f  
overl  
center  
any ex  
new dg  
to lap

**ROOF 1**  
Roof 11  
manufa  
be sub  
-install

**PITCHE**  
Tiles f  
tyvec i  
code 4,  
betwee  
way to  
ensure

**VENTIL**  
If not  
Provid  
and th  
tile ve  
proprie

**ANCHO**  
30mm  
1800mm  
down  
span 11

**CEILING**  
Genera  
unders  
steelw

**BELOW**  
All dra  
pass 11  
linels  
around  
both s

**ABOVE**  
All dra  
Gutter  
Rainwa  
Soil an

**VENTIL**  
Window  
area n  
8000 s  
Kitcher

Provide  
the fol  
1) Kitch  
2) W/C  
3) Bath

**GLAZIN**  
All gla  
upVC f  
Part L  
to achi  
regulat  
800mm  
Any gl  
be saf  
window  
glazing  
emerge  
1100mm  
floor l

**ELECTR**  
All ele  
(electr  
and te  
comple  
has be  
BS 767  
a pers

**SMOKE**  
Linked  
stairca  
other,  
circuit

**NOTE**  
All dim  
comm  
impro  
Local  
All wo  
good b  
any al  
be sub

**LINTEL SCHEDULE**

Location	Description
G	Two storey side extension to provide two bedrooms & W/C to 1st floor & lounge extension to G/F, with single storey extension to rear to provide sun room.

DRAWING STATUS <input type="checkbox"/> FEASIBILITY <input checked="" type="checkbox"/> PLANNING <input type="checkbox"/> BUILDING REGULATIONS	Drawing No: 109/MK/09/001 Scale: 1:50 @ A1 Date: Sep 09	Rev: A Drawn by: Gary Wheatley
---	---	-----------------------------------

To be read in conjunction with drawing No. 109/MK/09/002, 109/MK/09/003

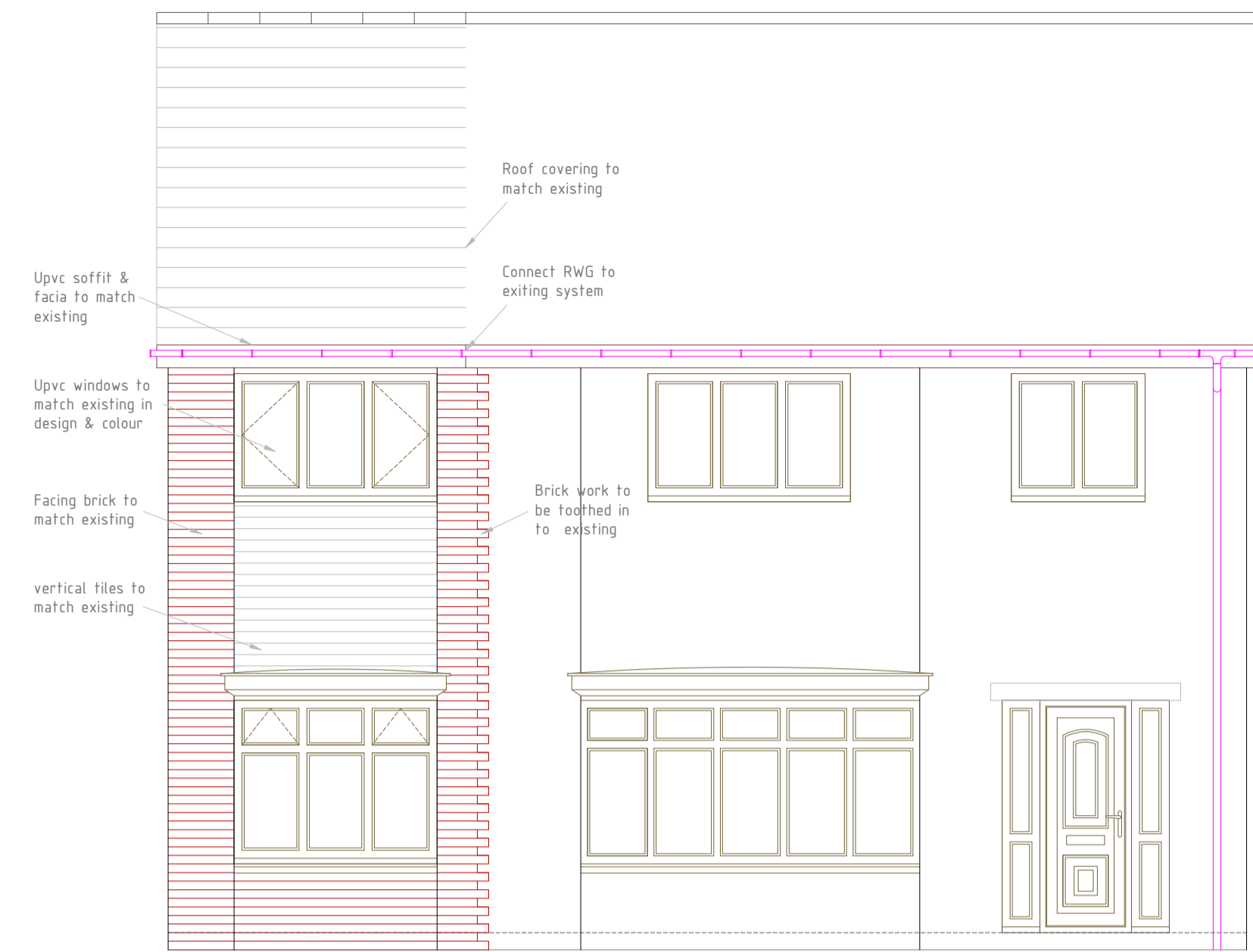

PROPOSED FRONT ELEVATION "DD"

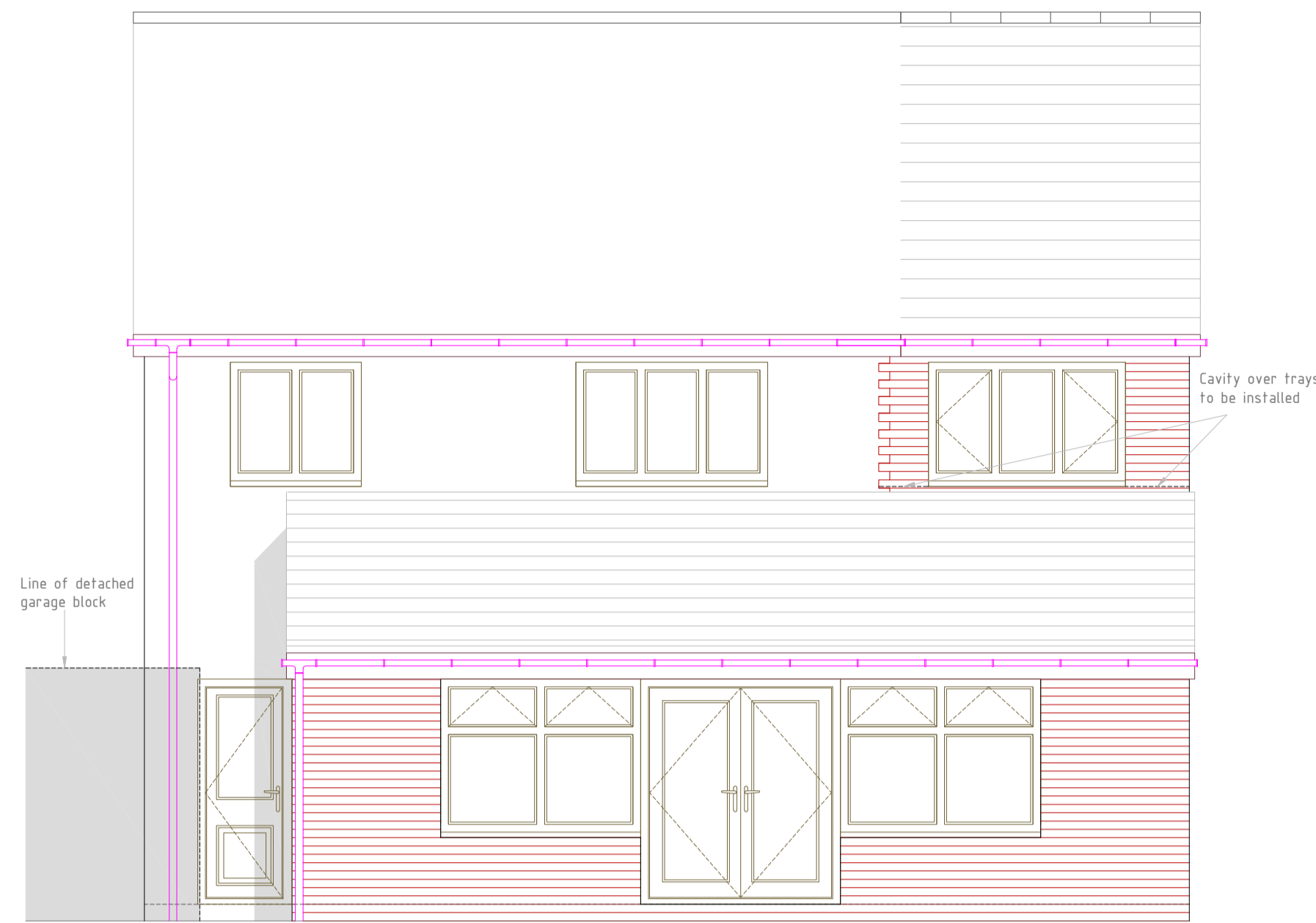

PROPOSED REAR ELEVATION "CC"

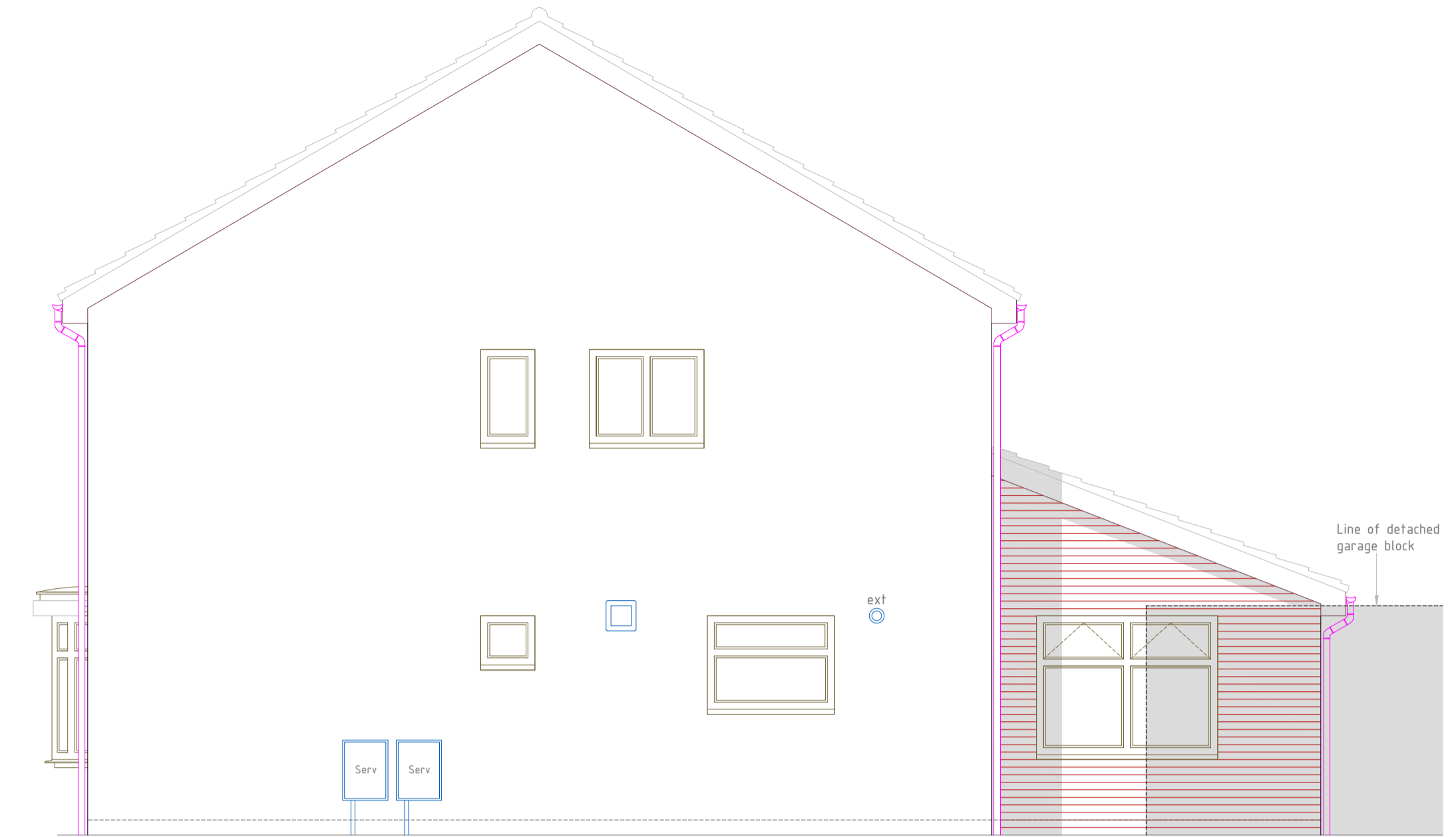

PROPOSED SIDE ELEVATION "BB"

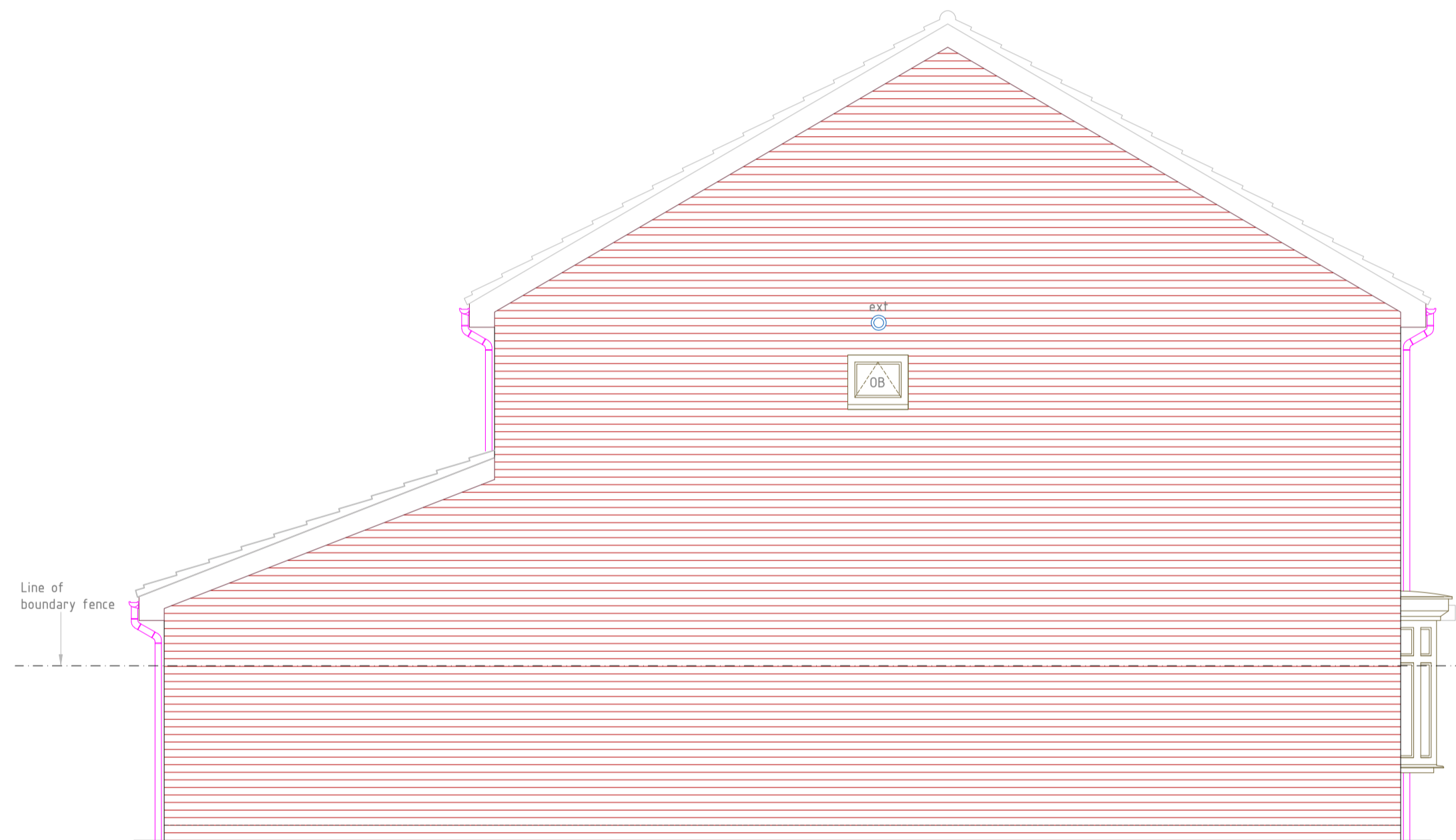

PROPOSED SIDE ELEVATION "AA"

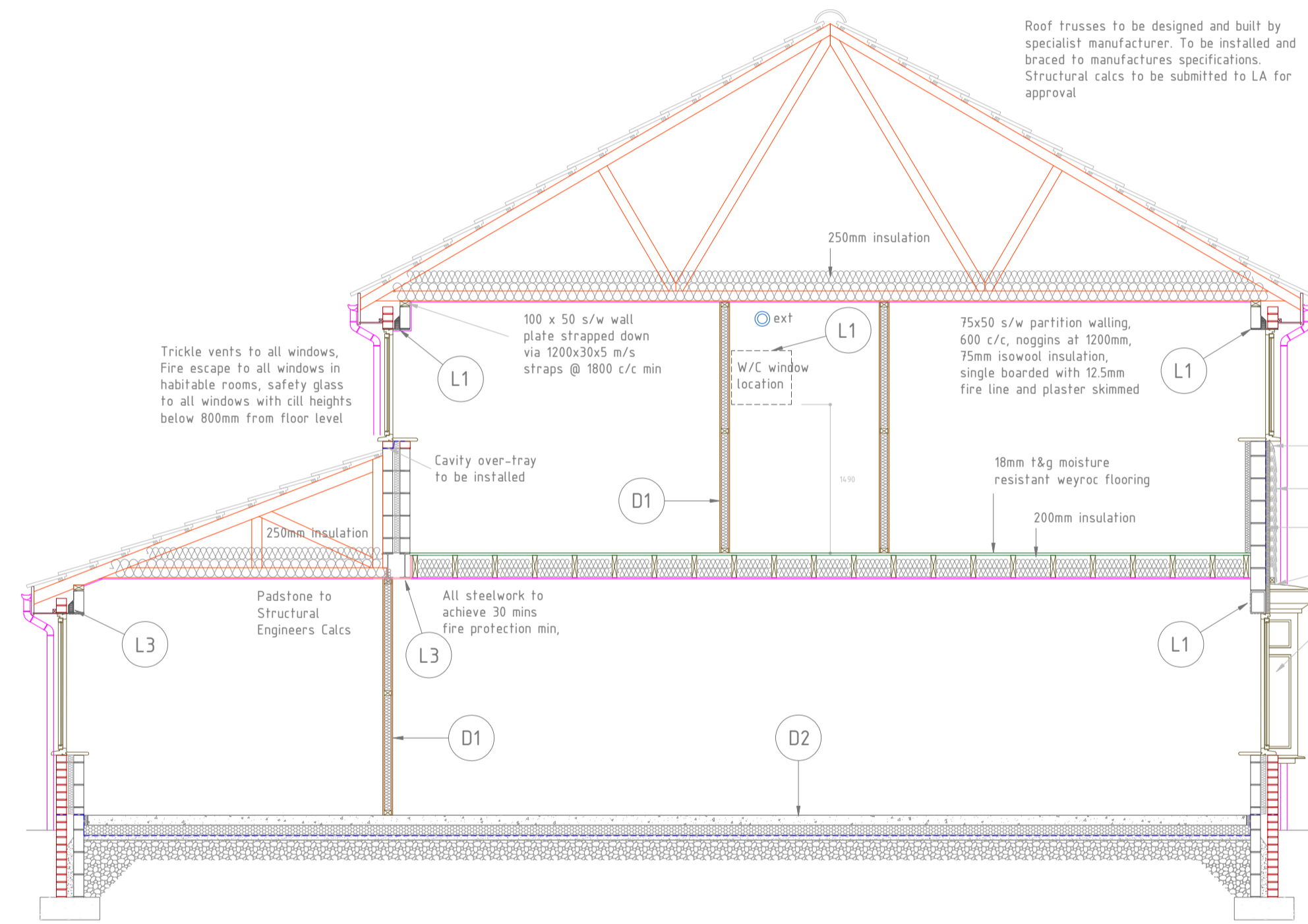

SECTION THROUGH "AA"

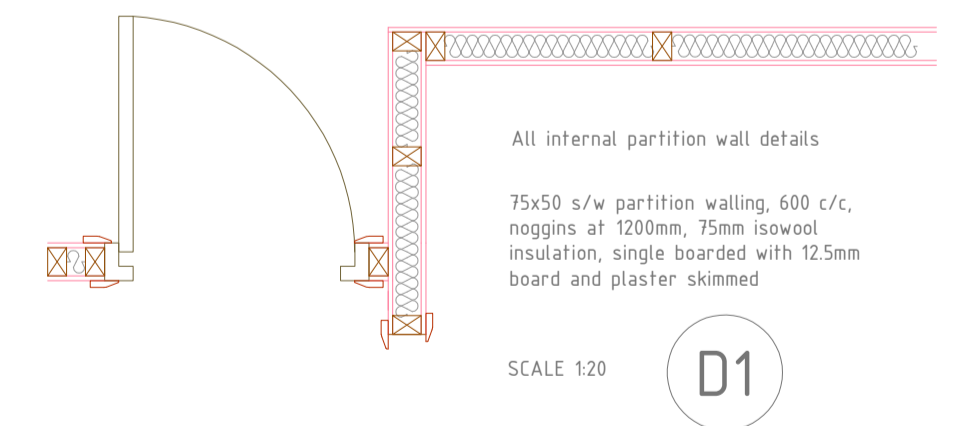
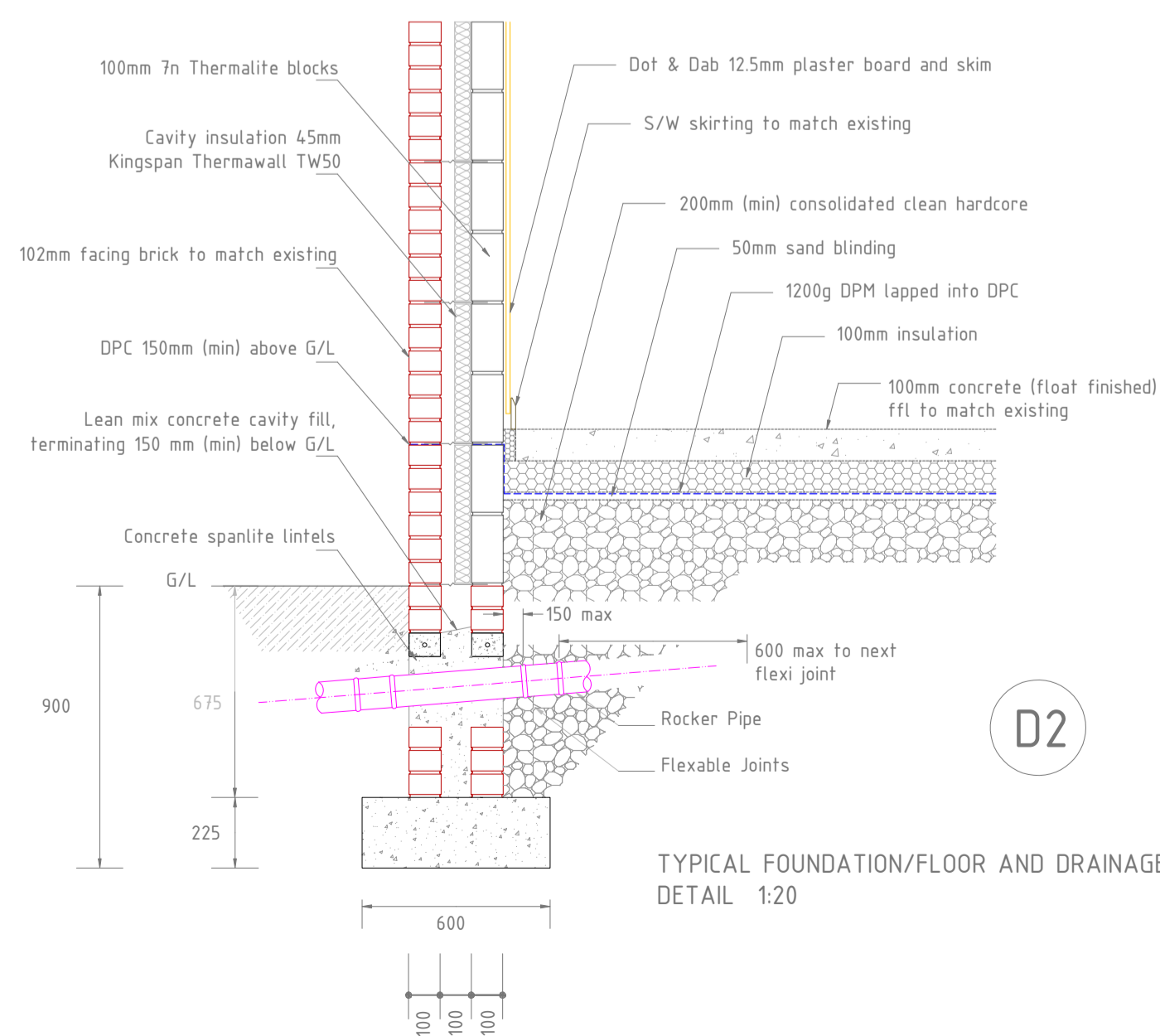
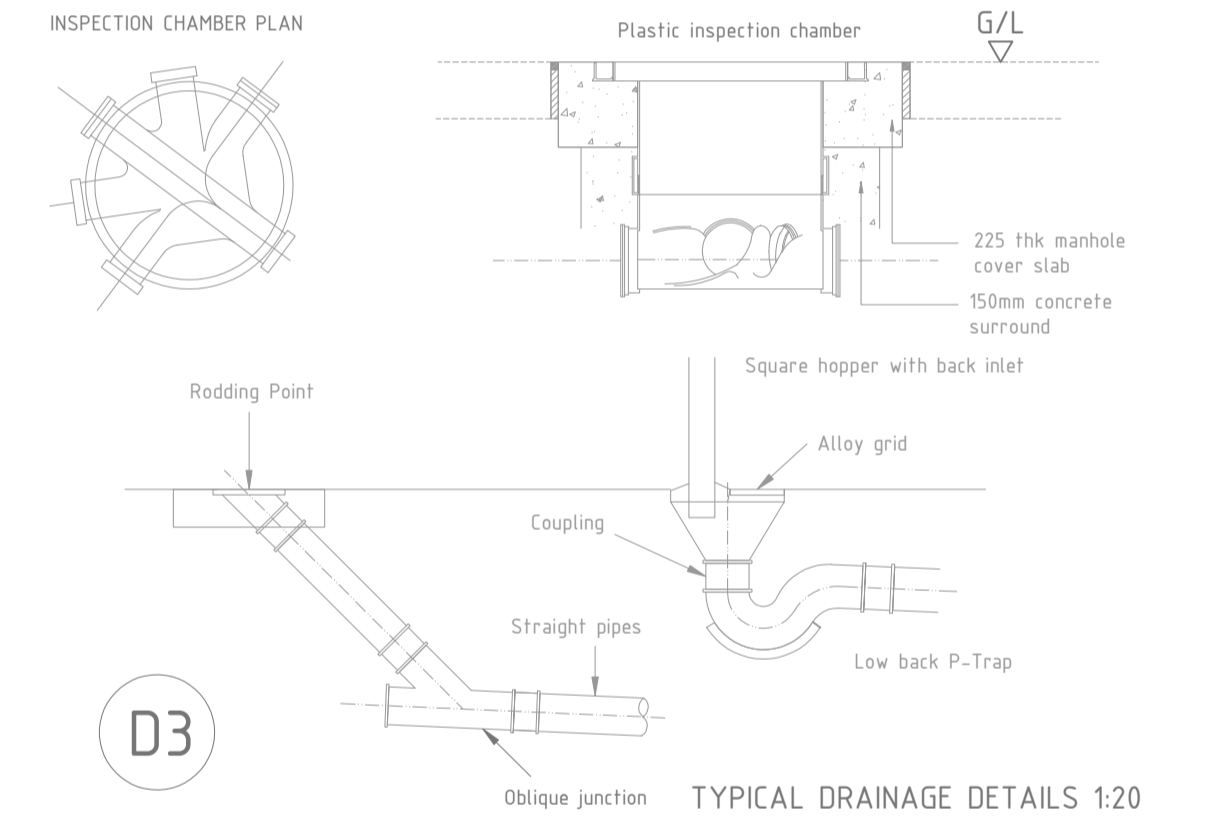
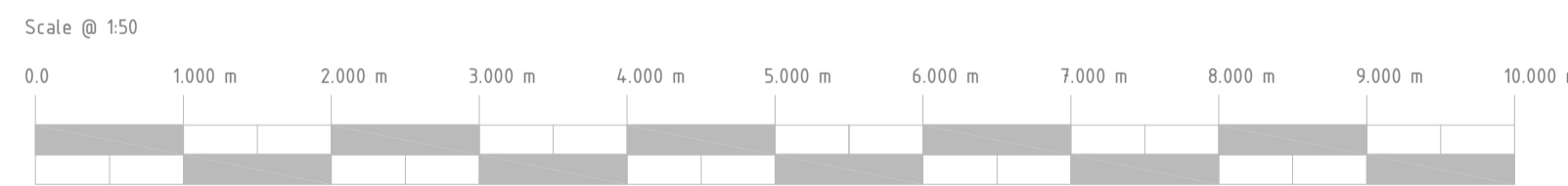

INTEL SCHEDULE	
PROJECT	Two storey side extension to provide two bedrooms & W/C to 1st floor & lounge extension to G/F, with single storey extension to rear to provide sun room.
LOCATION	
DRAWING STATUS	<input type="checkbox"/> FEASIBILITY <input checked="" type="checkbox"/> PLANNING <input type="checkbox"/> BUILDING REGULATIONS
Drawing No:	109/MK/09/002
Rev:	A
Scale	150 @ A1
Drawn by	Gary Wheatley
Date	Sep 09

To be read in conjunction with drawing No:  
 109/MK/09/001  
 109/MK/09/003

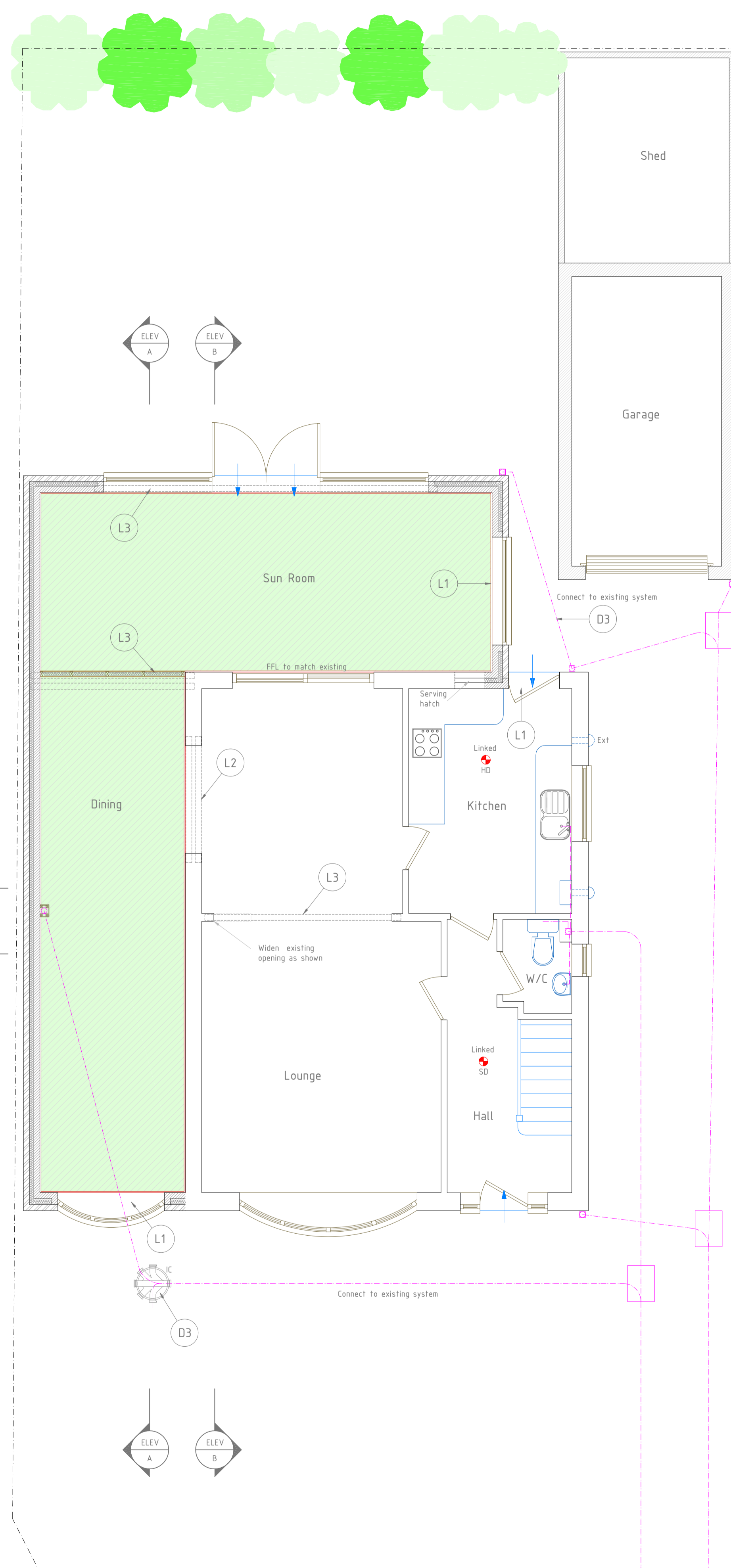

PROPOSED G/F PLAN

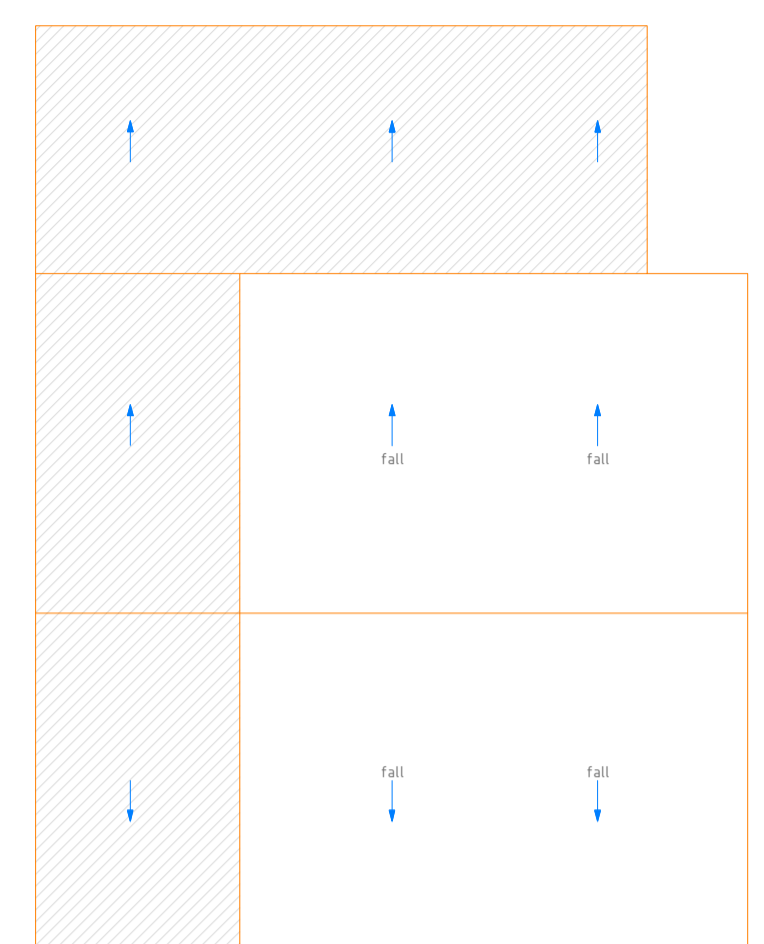

EXISTING & PROPOSED ROOF PLAN 1:100

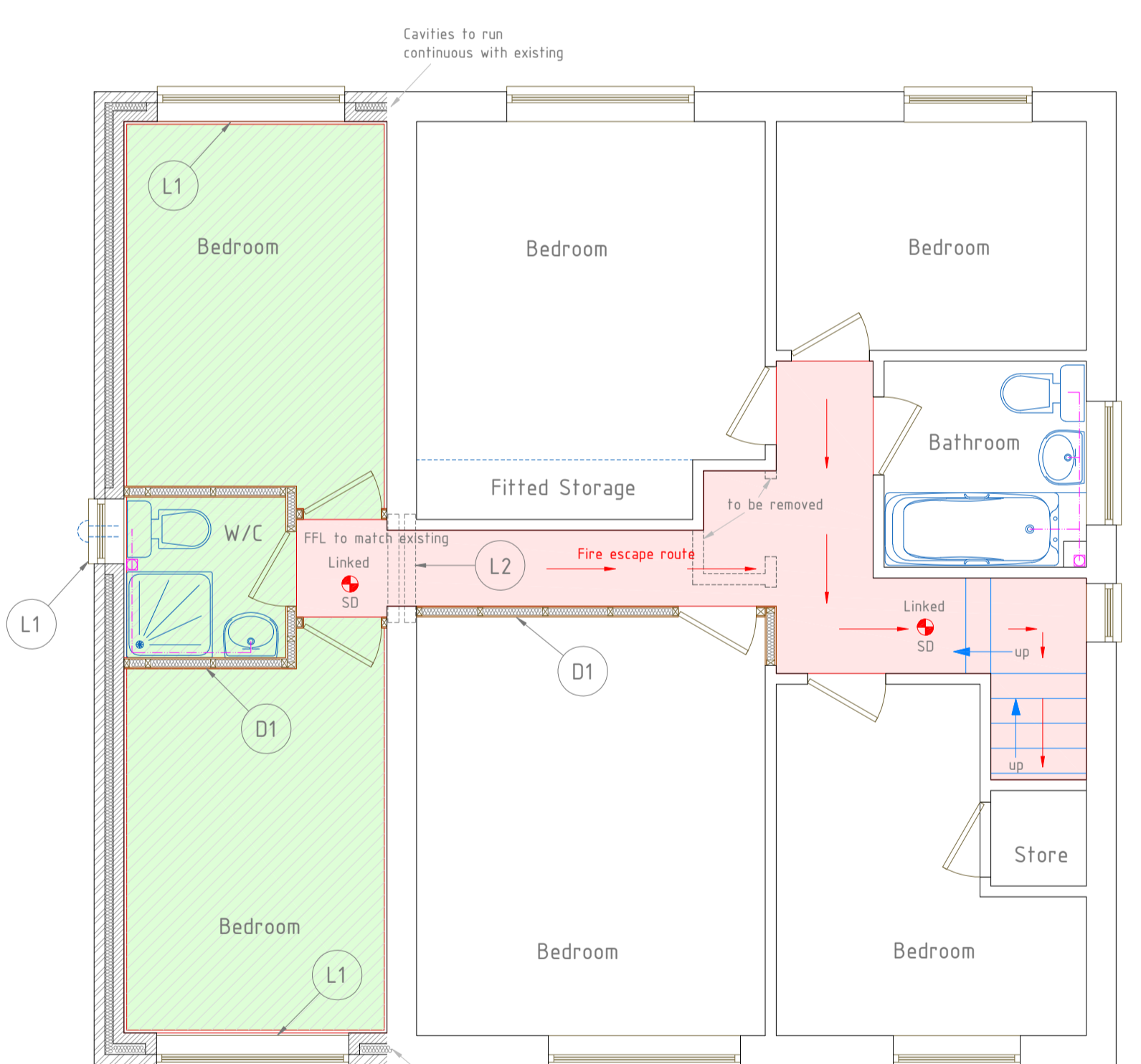

PROPOSED FIRST FLOOR PLAN

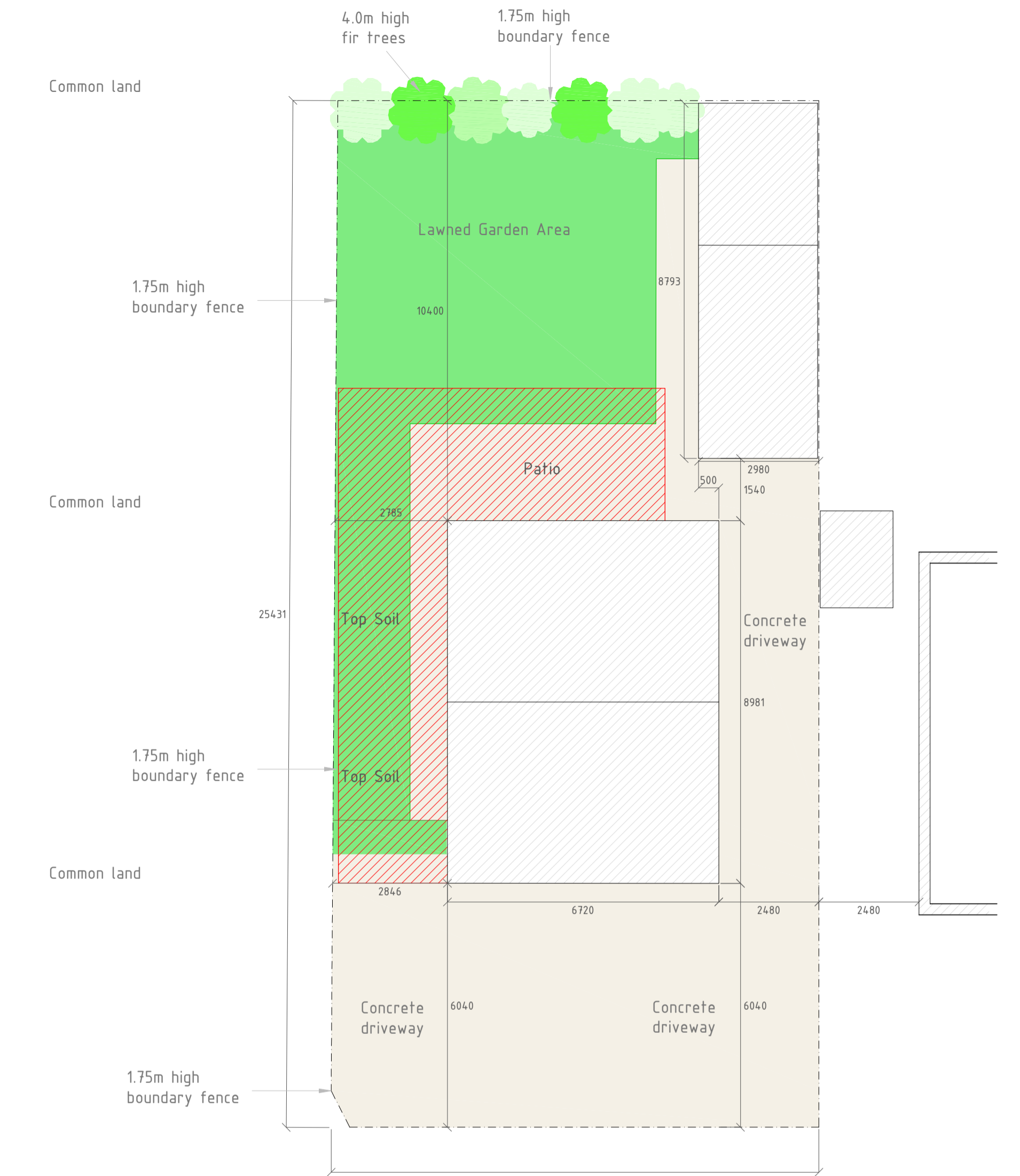
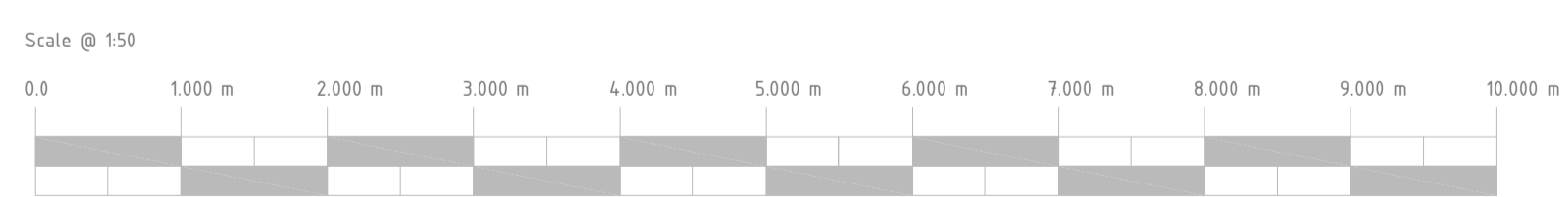

SITE PLAN 1:100  
Proposed shown in RED hatch

Existing Area	
Newly Proposed Area	
42,904.4 m <sup>2</sup> G/F	
19,247.0 m <sup>2</sup> F/F	
62,151.4 m <sup>2</sup> total	

INTEL SCHEDULE	
Two storey side extension to provide two bedrooms & W/C to 1st floor & lounge extension to G/F, with single storey extension to rear to provide sun room.	
PROJECT	LOCATION
DRAWING STATUS	REVISIONS
FEASIBILITY	<input checked="" type="checkbox"/> PLANNING
BUILDING REGULATIONS	
Drawing No: 109/MK/09/003	Rev: A
Scale: 150 @ A1	Date: Sep 09
Drawn by: Gary Wheatley	

To be read in conjunction with drawing No. 109/MK/09/001, 109/MK/09/002